

General

- 001 Lighting Scope
- 002 Lighting Scope
- 003 Lighting Scope
- 004 Precedent Images
- 005 NCPC Lighting Policy and Framework
- 006 Existing Vista
- 007 Rendering - Proposed Lighting Upgrades
- 008 Existing and Proposed Side by Side

South Facade / Columbus Circle

- 100 Current Condition
- 101 Rendering - Proposed Lighting Upgrades
- 102 Existing and Proposed Side by Side
- 103 Columbus Plaza Pole Lights
- 104 Front Facade Lighting Layers - Individual Layers
- 105 Front Facade Lighting Layers - All Layers
- 106 Lighting Plan - Taxiway & Colonnade
- 107 Lighting RCP - Taxiway & Colonnade
- 108 Main Entrance - Existing
- 109 Main Entrance - Proposed
- 110 Main Entrance - Existing & Proposed
- 112 Partial Elevation - Main Entrance Light Layering
- 113 Partial Elevation - Light Layering
- 114 Facade Lighting Lamp Poles

Colonnade and Carriage Porch

- 200 Colonnade - Existing
- 201 Colonnade - Proposed Rendering
- 202 Colonnade - Existing & Proposed
- 203 Lighting Section - Main Entry Portico
- 204 Lighting Plan - Main Entry Portico
- 205 Lighting RCP - Main Entry Portico
- 206 Historic Light Fixtures
- 207 Carriage Porch - Existing
- 208 Carriage Porch - Proposed Rendering
- 209 Carriage Porch - Existing & Proposed
- 210 Lighting Section - Carriage Porch
- 211 Lighting Plan - Carriage Porch
- 212 Lighting RCP - Carriage Porch

Main Hall

- 300 Main Hall - Existing
- 301 Main Hall - Proposed Rendering
- 302 Main Hall - Existing & Proposed
- 303 Lighting Section - Main Hall

West Hall

- 400 West Hall - Existing
- 401 West Hall - Proposed Rendering
- 402 West Hall - Existing & Proposed
- 403 Lighting Section - West Hall

East Hall

- 500 East Hall - Existing
- 501 East Hall - Proposed Rendering
- 502 East Hall - Existing & Proposed
- 503 Lighting Section - East Hall

Retail Concourse

- 600 Retail Concourse - Existing
- 601 Retail Concourse - Proposed Rendering
- 602 Retail Concourse - Existing & Proposed
- 603 Lighting Section - Retail Concourse Condition 1
- 604 Lighting Section - Retail Concourse Condition 2

Washington Union Station

Lighting Upgrades



Union Station
REDEVELOPMENT CORPORATION

National Capital Planning Commission
Preliminary Review

September 5, 2025

Lighting Upgrades



Union Station
REDEVELOPMENT CORPORATION

ARCHITECT

A ANTUNOVICH ASSOCIATES
ARCHITECTURE PLANNING INTERIOR DESIGN

LIGHTING DESIGNER
CLAUDE R. ENGLE
LIGHTING CONSULTANT

STRUCTURAL ENGINEER

 **mcmullan**
CONSULTING ENGINEERS

MEP & FP ENGINEERS

CHT

CIVIL ENGINEER

AMT LLC

AMT LLC is a professional engineering firm located in the heart of the city of Chicago, Illinois. We are a full-service engineering firm that provides a wide range of services to our clients. Our services include structural engineering, civil engineering, and mechanical engineering. We have a long history of providing high-quality engineering services to our clients, and we are proud to be a part of the Chicago engineering community.

8/29/2025 - HPO

Lighting Scope

001

Intent:

- Increase lighting levels to meet national standards for pedestrian and vehicular pathways.
- Reduce light emission into the night sky
- Accentuate the existing historic quality of the station.

Scope Overview:

- Replace (25) twin-20 light poles and fixtures with additional building facade lighting supported off of an armature below the central newel. (6) DDOT poles, (6) NPS poles & (13) USRC poles.
- Upgrade the internal optics of the (18) globe poles, (7) on the west and (11) on the east.
- Install in-ground light fixtures at the base of each pier, wrapping the corner on the east and west side.
- Accent lighting for the (10) statues and text panels along the south elevation.
- All lighting to be 3000K, dimmable and addressable.
- Add low profile linear LED lights on the inside corners of each step of the (4) ziggurats.

Intent:

- Reduce light emission into the night sky
- Accentuate the existing historic quality of the station
- To match the color/temperature of the lighting within Columbus Circle with the surrounding streetlights

Scope Overview:

- Replace the lamps (bulbs) within the (22) single fixture lamp poles within Columbus Circle.

- USRC - Existing to Remain
- USRC - Proposed Modifications
- NPS - Proposed Re-Lamping
- NPS - Proposed Modifications
- DDOT - Existing to Remain
- DDOT - Proposed Modifications

Site Plan

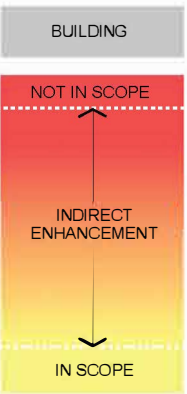

002

- Replace lighting at spring point of plaster vault.
- Add additional linear LEDs along cornice to light ceiling.
- Add spot lights to light statues, entry and exit points along perimeter of space.
- All lighting to be 3000K, dimmable and addressable.

Ground Level Plan

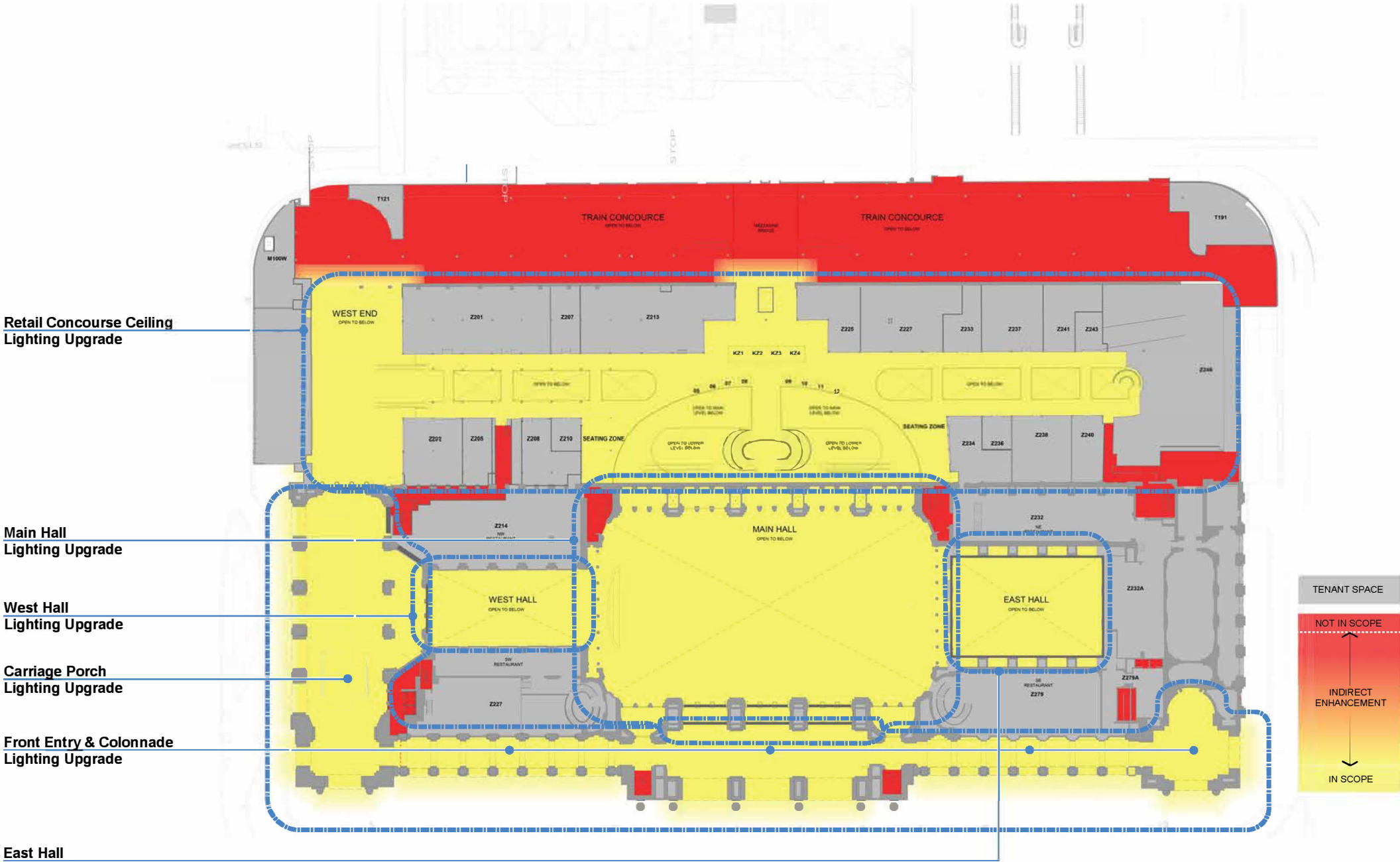

Retail Concourse Ceiling
Lighting Upgrade

Main Hall
Lighting Upgrade

West Hall
Lighting Upgrade

Carriage Porch
Lighting Upgrade

Front Entry & Colonnade
Lighting Upgrade

East Hall
Lighting Upgrade

Mezzanine Level Plan

West Hall

- Intent:
- Increase lighting Levels to meet security requirements
 - Decrease glare and provide indirect lighting
 - Accentuate the Historic Interiors

- Scope Overview:
- Replace linear lighting within glass skylight
 - Replace linear LEDs along cornice to light ceiling
 - Add linear LED's along cornice to light underside of ceiling
 - All lighting to be 3000K, dimmable and addressable.

East Hall

- Intent:
- Increase lighting Levels to meet security requirements.
 - Decrease glare and provide indirect lighting.
 - Accentuate the Historic Interiors.

- Scope Overview:
- Replace linear lighting within sawtooth attic.
 - Replace linear LEDs along cornice to light ceiling.
 - Add linear LED's along cornice to light underside of ceiling.
 - Modernize internal optics of wall sconce and pendent fixtures.
 - All lighting to be tunable white, dimmable and addressable.

Retail Concourse

- Intent:
- Increase lighting Levels to meet security requirements.
 - Decrease glare and provide indirect lighting.
 - Reactivate existing glass laylites within plaster ceiling.

- Scope Overview:
- Replace bank for linear lighting within the attic to a mesh LED over laylites.
 - Replace spot lights along retail roof with linear LED to light plaster portion of ceiling.
 - Add linear LED's along cornice to light plaster portion of ceiling.
 - All lighting to be tunable white, dimmable and addressable.

Washington
Union Station

Lighting Upgrades

September 4, 2025

OWNER



ARCHITECT



LIGHTING DESIGNER



STRUCTURAL ENGINEER



MEP & FP ENGINEERS



CIVIL ENGINEER



Submissions

8/29/2025 - HPO

Page Title

Lighting Scope

Page Number

003

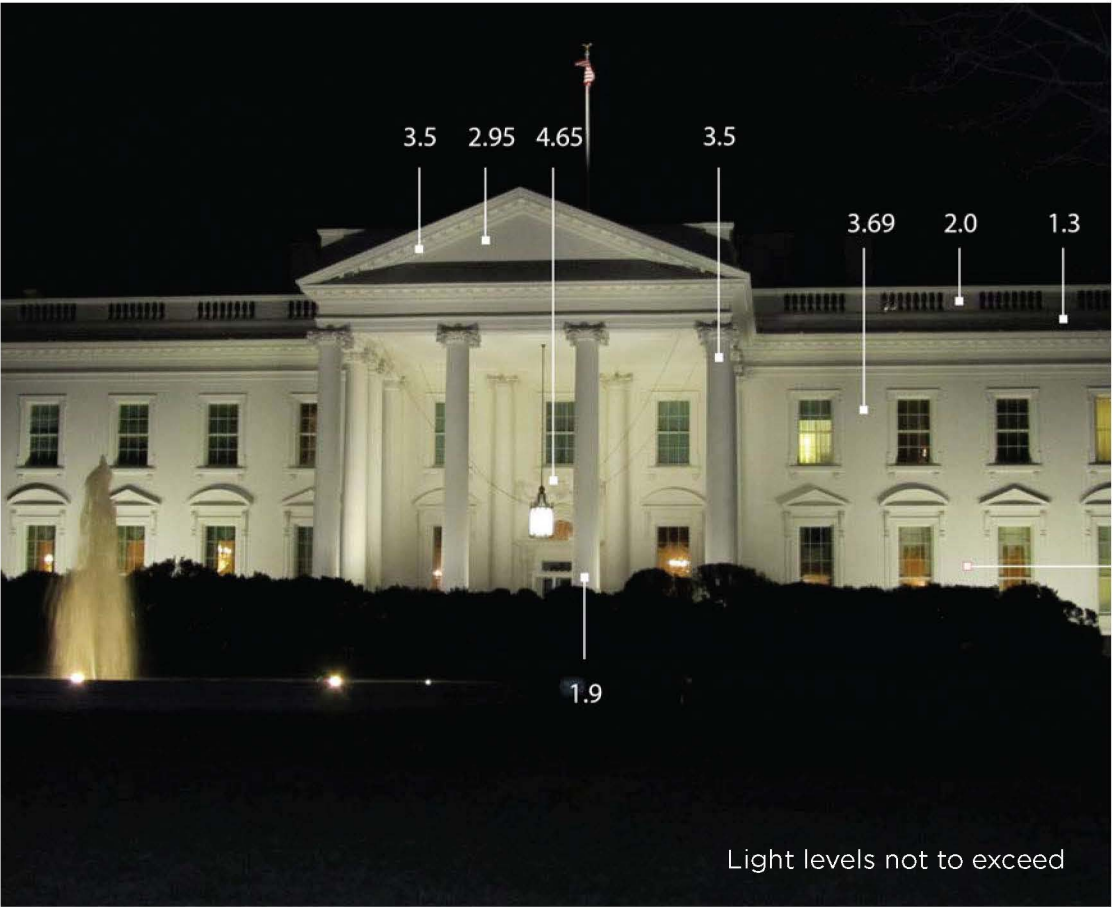
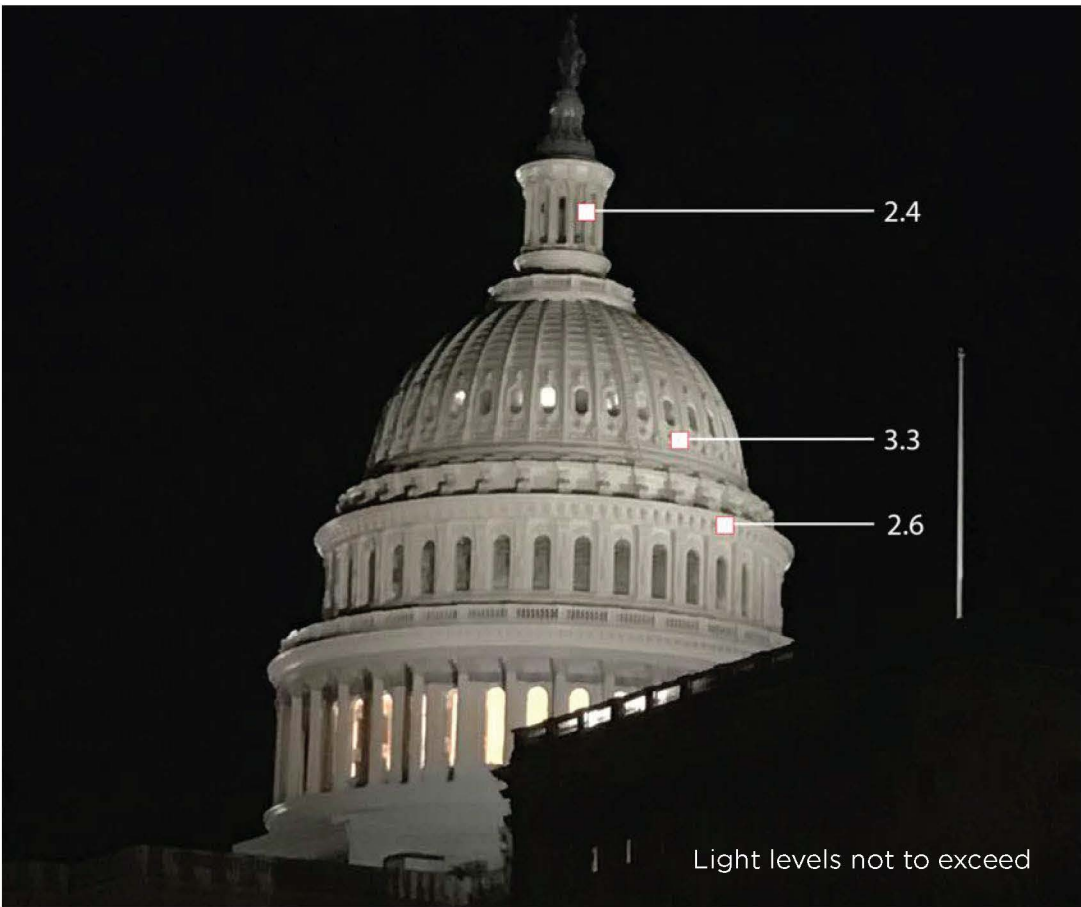

Washington Union Station

Lighting Upgrades

September 4, 2025

OWNER



ARCHITECT



LIGHTING DESIGNER

CLAUDE R. ENGLE
LIGHTING CONSULTANT

STRUCTURAL ENGINEER



MEP & FP ENGINEERS



CIVIL ENGINEER



Submissions

8/29/2025 - HPO

Page Title

Precedent Images

Page Number

004

Building - Tier 2/Urban

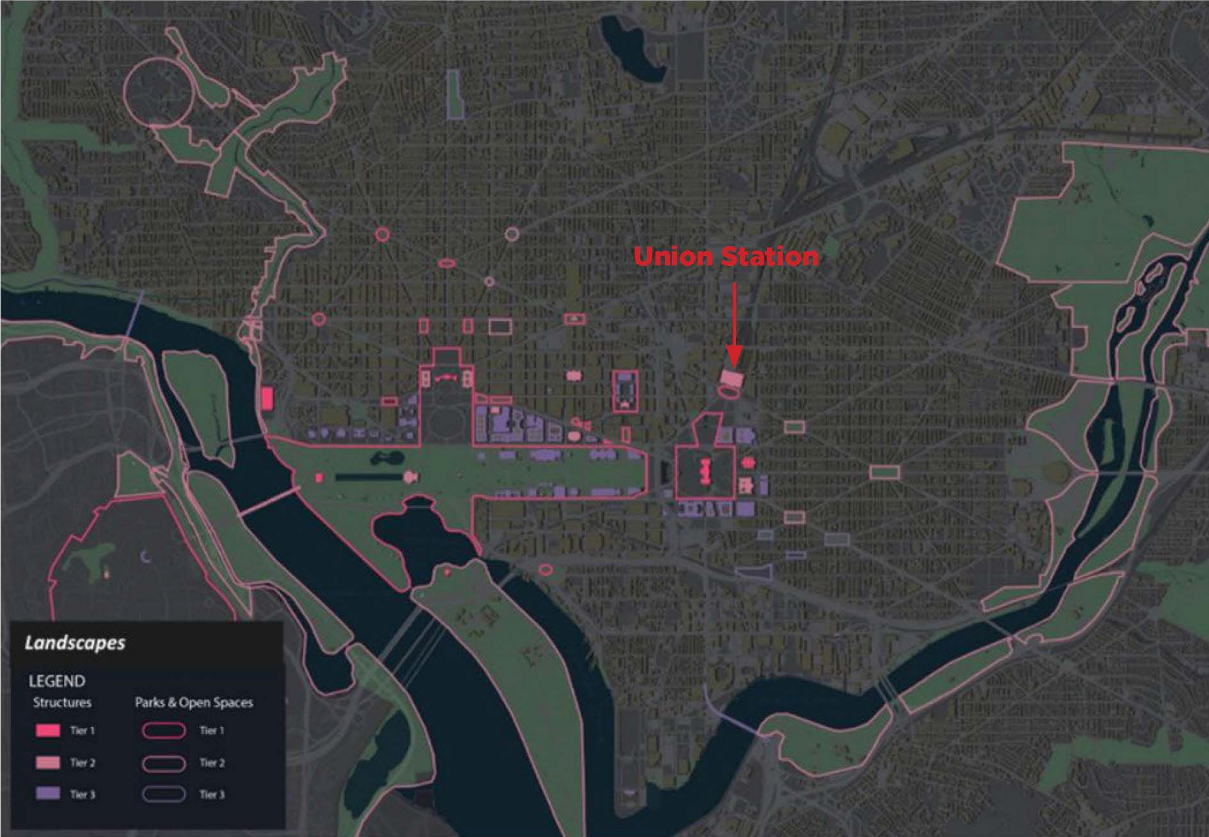

Streetscape - Tier 1/Urban

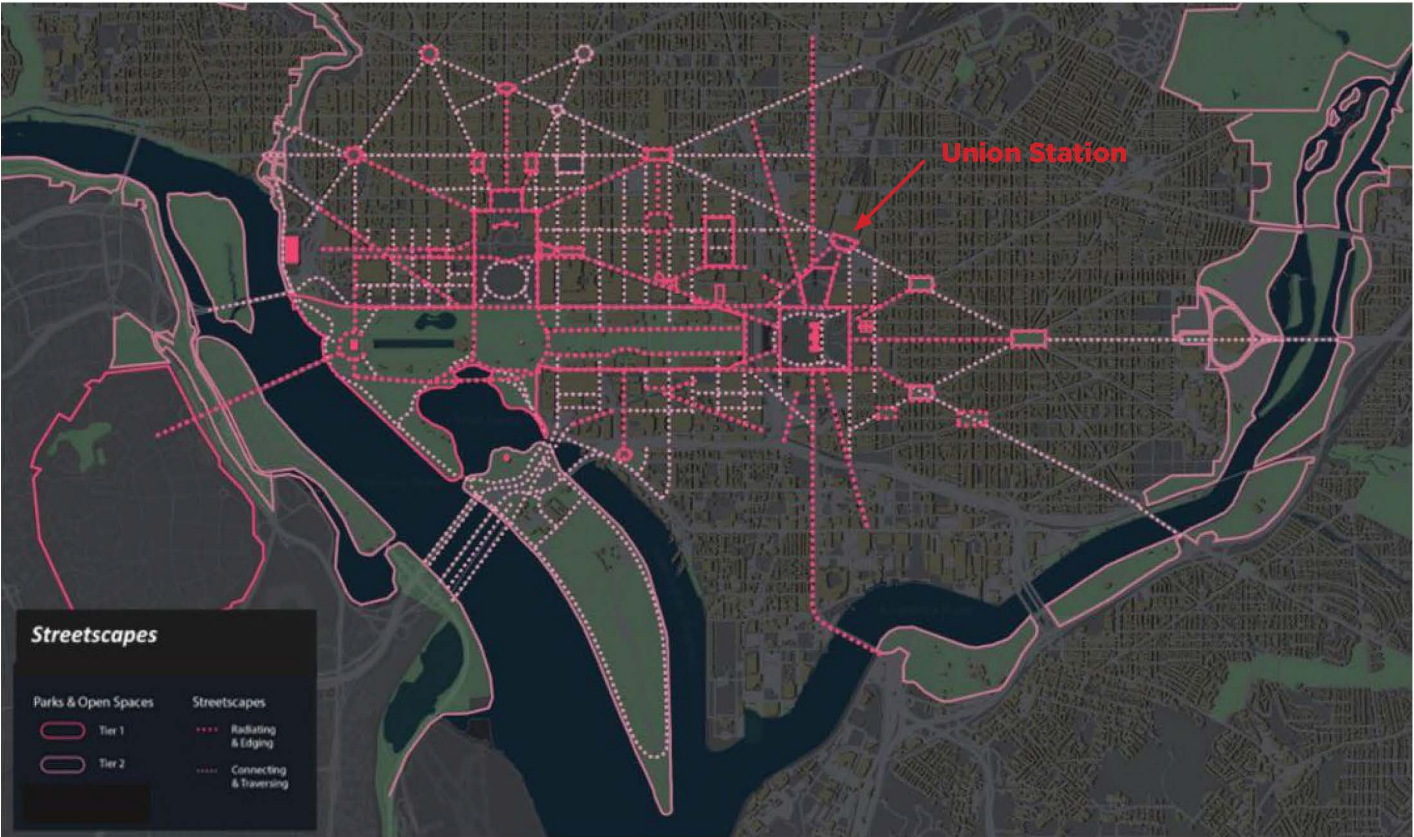

Columbus Circle - Urban



Vista/Viewshed - Reciprocal along Delaware Ave. Radiating along Louisiana Avenue

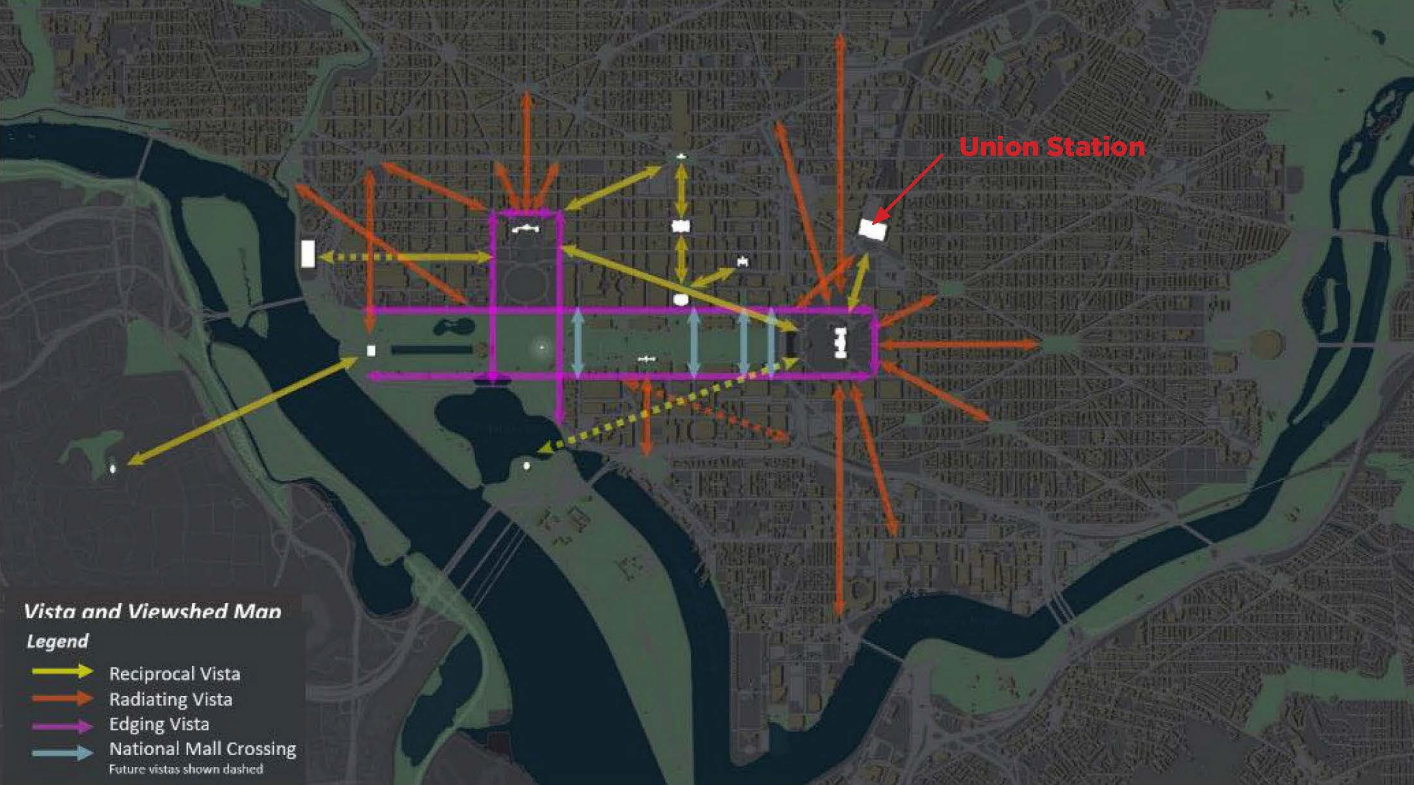

Washington Union Station

Lighting Upgrades

September 4, 2025

OWNER



ARCHITECT



LIGHTING DESIGNER



STRUCTURAL ENGINEER



MEP & FF ENGINEERS



CIVIL ENGINEER



Submissions

8/29/2025 - HPO

Page Title

NCPC Lighting Policy and Framework

Page Number

005

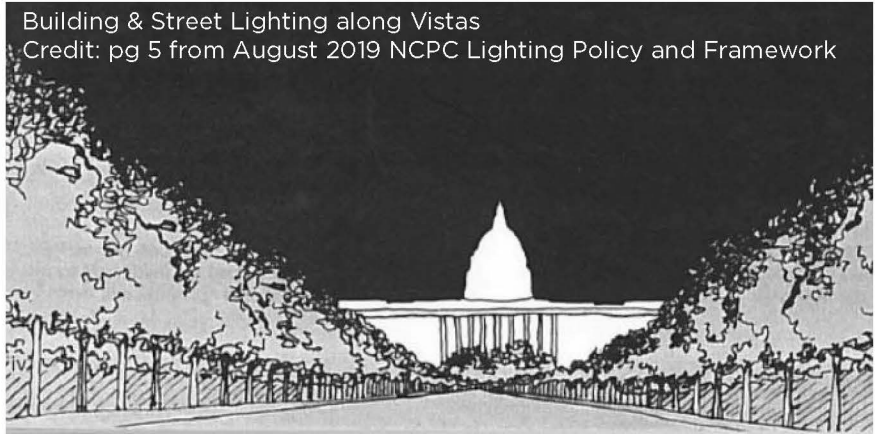

Washington Union Station

Lighting Upgrades

September 4, 2025

OWNER



ARCHITECT



LIGHTING DESIGNER

CLAUDE R. ENGLE
LIGHTING CONSULTANT

STRUCTURAL ENGINEER



MEP & FP ENGINEERS



CIVIL ENGINEER



Submissions

3/29/2025 - HPO

Page Title

Existing Vista

Page Number

006

Current Condition
View looking north on Delaware Ave



Proposed Lighting Upgrades
View looking north on Delaware Ave

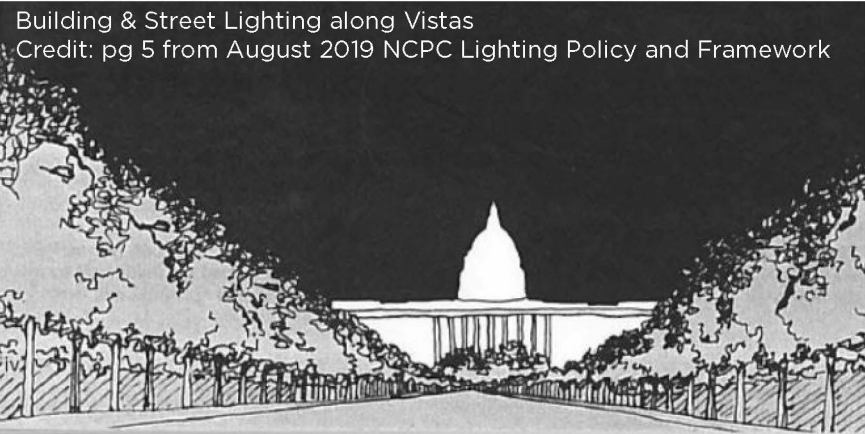

Washington
Union Station

Lighting Upgrades

September 4, 2025

OWNER



ARCHITECT



LIGHTING DESIGNER



STRUCTURAL ENGINEER



MEP & FF ENGINEERS



CIVIL ENGINEER



Submissions

8/29/2025 - HPO

Page Title

Existing & Proposed
Side by Side

Page Number

008



**Washington
Union Station**

Lighting Upgrades

September 4, 2025

OWNER



ARCHITECT



LIGHTING DESIGNER

CLAUDE R. ENGLE
LIGHTING CONSULTANT

STRUCTURAL ENGINEER



MEP & FP ENGINEERS



CIVIL ENGINEER



Submissions

8/29/2025 - HPO

Page Title

Current Condition

Page Number

100



Proposed Lighting Upgrades
View looking northwest on Massachusetts Ave

Washington
Union Station

Lighting Upgrades

September 4, 2025

OWNER



ARCHITECT



LIGHTING DESIGNER



STRUCTURAL ENGINEER



MEP & FF ENGINEERS



CIVIL ENGINEER



Submissions

8/29/2025 - HPO

Page Title

Proposed Lighting
Upgrades

Page Number

101

Current Condition
View looking northwest on Massachusetts Ave



Existing Condition Photo

Proposed Lighting Upgrades
View looking northwest on Massachusetts Ave



Proposed Lighting Design

Washington
Union Station

Lighting Upgrades

September 4, 2025

OWNER



ARCHITECT



LIGHTING DESIGNER



STRUCTURAL ENGINEER



MEP & FF ENGINEERS



CIVIL ENGINEER



Submissions

8/29/2025 - HPO

Page Title

Existing & Proposed
Side by Side

Page Number

102

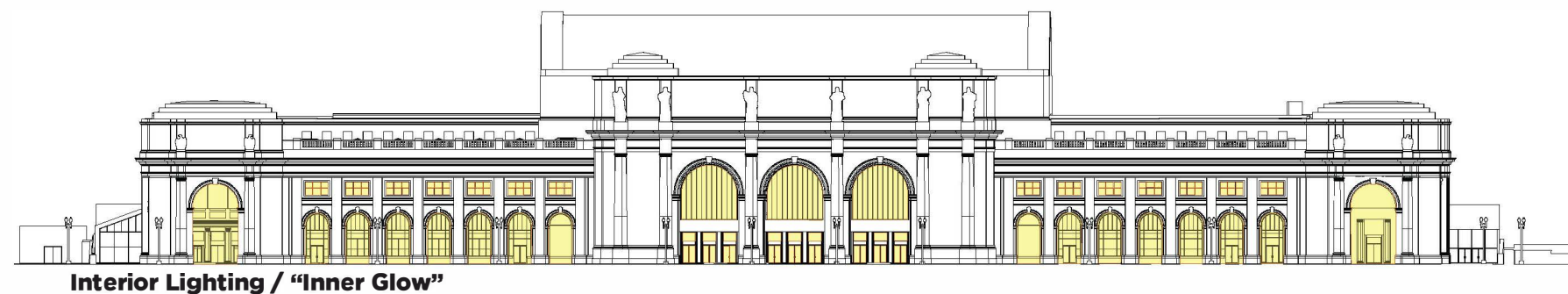
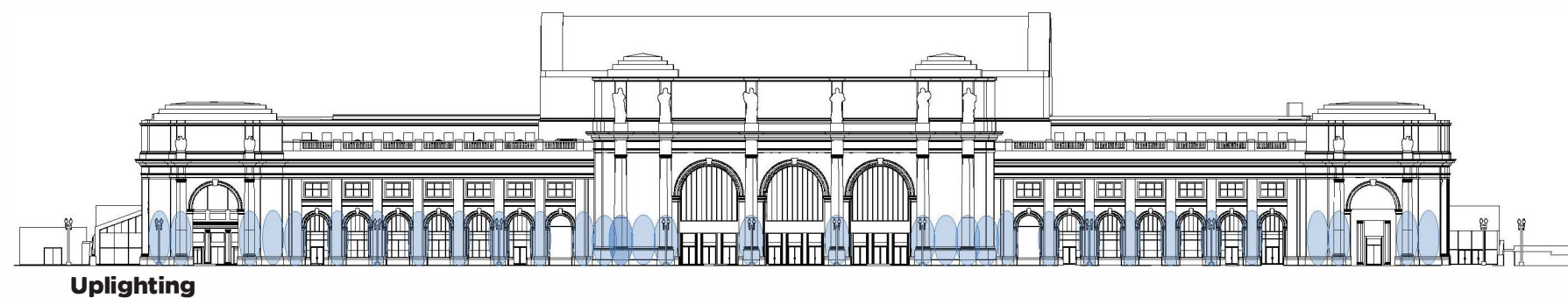
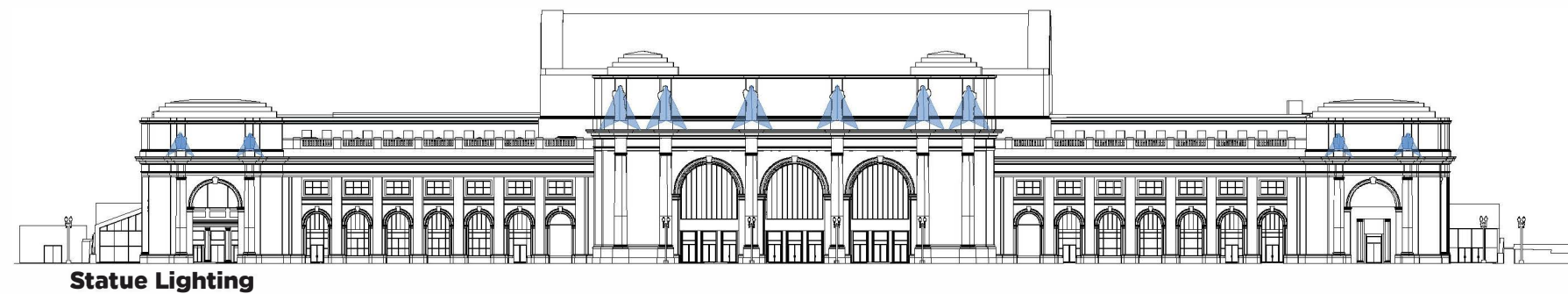
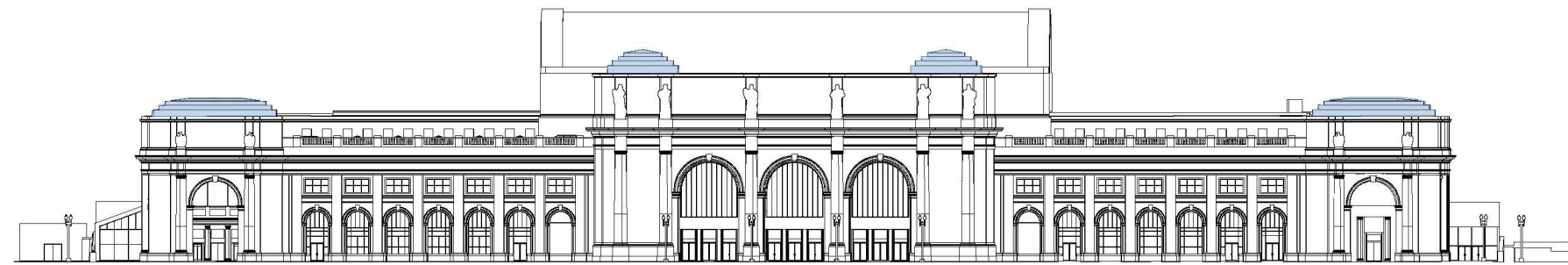

Lighting Layers/Control Zones

Ziggurat Lighting

The vertical surfaces of the four corbeled tops are to be illuminated by thin LED linear fixtures tucked tight to the inside corners of the steps.

- 3000 K white
- dimmable between 7% & 100%
- Each ziggurat control by separate circuit

Statue Lighting

The 10 statues above the cornice line are to be illuminated by small LED spot fixtures hidden from an on-grade vantage point.

- 3000 K white
- dimmable between 7% & 100%
- the two west and east statues and the 6 center statues controlled on three separate circuits

Facade Field Lighting

This light is from 25 existing twin-20 streetlight poles, 13 from the station, 6 from NPS and 6 from DDOT. Lights will be aimed 12'-0" min. above grade to eliminate blinding light from people exiting the station.

- 3000 K white
- Each light is individually controlled
- dimmable between 5% & 100%
- the text relief between the statues will be illuminated by linear LED hidden behind the decoration beams, controlled by separate circuit and hidden from view

In-Ground Up-Lighting

To accentuate the piers between the arched openings and to ground the building when lite, single inground lights will be installed

- 3000 K white
- dimmable between 10% & 100%
- controlled on two separate circuits, east and west

Interior Lighting

Interior Lighting
It is intended the lighting from the interior space, seen through the glazed openings, to be the brightest, the Front colonnade being less bright, and the exterior facade to be less than the colonnade

- 3000 K white
- refer to colonnade and interior lighting plans for controls

Washington Union Station

Lighting Upgrades

September 4, 2025

OWNER



ARCHITECT



LIGHTING DESIGNER



STRUCTURAL ENGINEER



MEP & FP ENGINEERS



CIVIL ENGINEER



Submissions

8/29/2025 - HPO

Page Title

Front Facade Lighting Layers - Individual Layers

Page Number

104

105



Main Level Lighting Plan

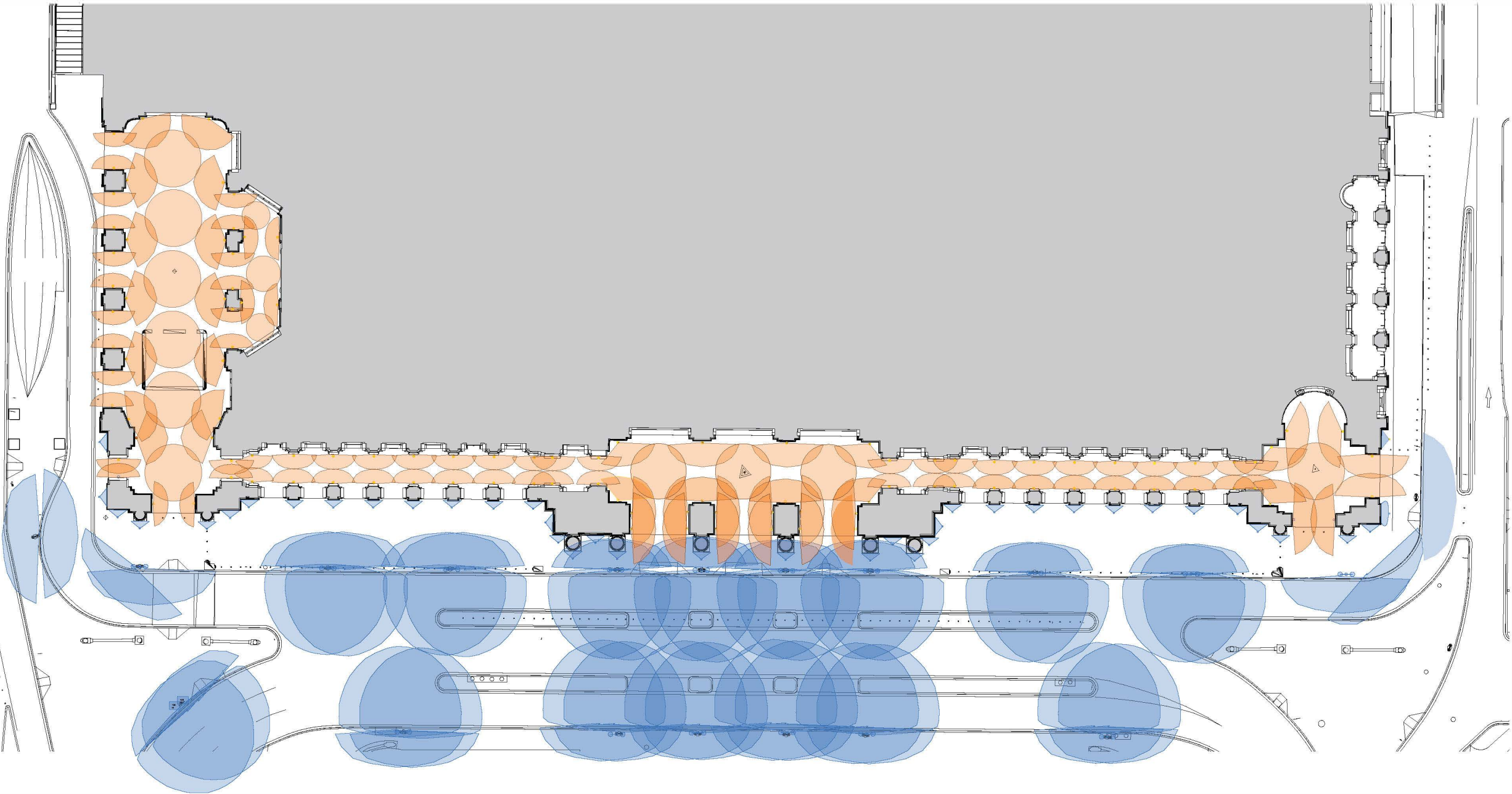

General Notes:
The lighting spread illustrated on the drawings represents the angle of the light and the aimed direction from the proposed optics.

Legend

Light from existing lamp poles

Light from existing historic fixtures with new optics

Washington
Union Station

Lighting Upgrades

September 4, 2025

OWNER
 Union Station
REDEVELOPMENT CORPORATION

ARCHITECT
 ANTUNOVICH ASSOCIATES
ARCHITECTS PLLC

LIGHTING DESIGNER
CLAUDE R. ENGLE
LIGHTING CONSULTANT

STRUCTURAL ENGINEER
 mcmullan
CONSULTING ENGINEERS

MEP & F&P ENGINEERS
 CHT

CIVIL ENGINEER
 AMT LLC

Submissions
8/29/2025 - HPO

Page Title
Lighting Plan
Page Number
106

Main Level Lighting Reflected Ceiling Plan

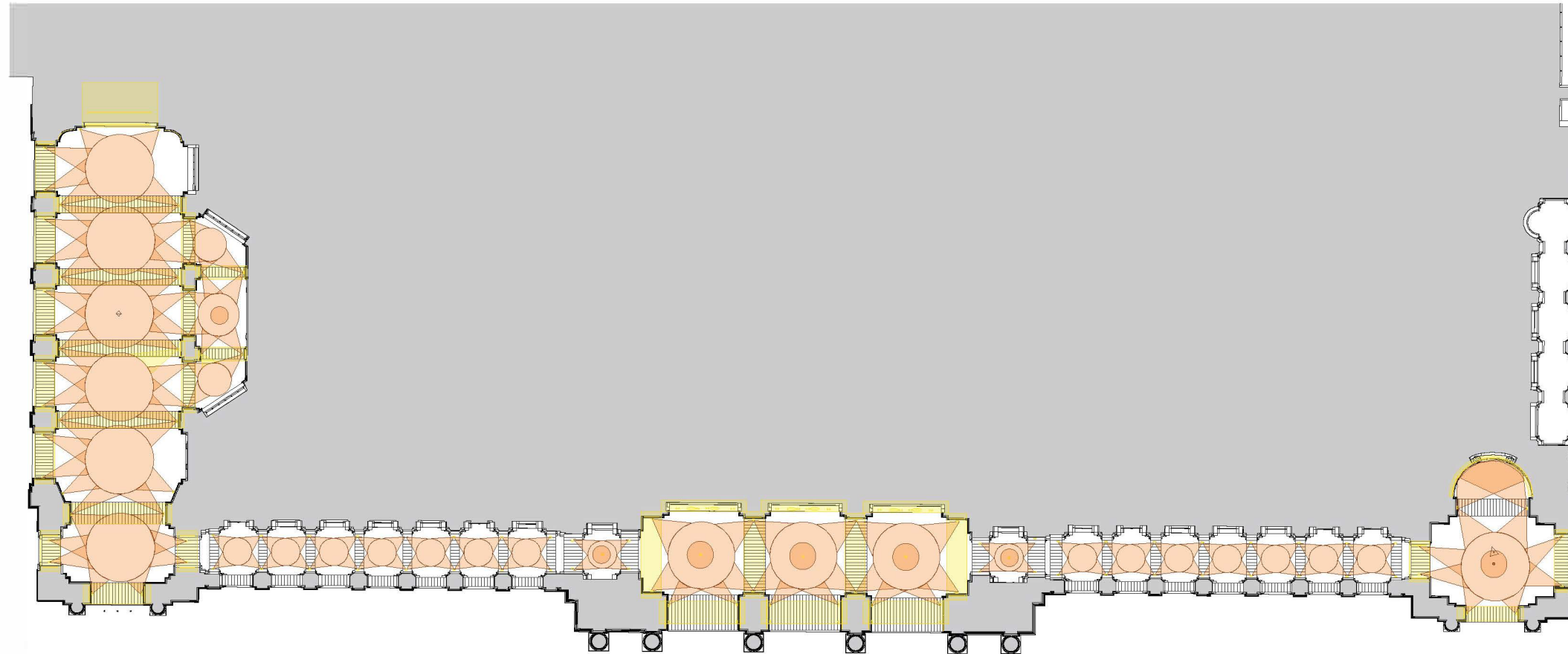

General Notes:
The lighting spread illustrated on the drawings represents the angle of the light and the aimed direction from the proposed optics.

Legend

- Light from new fixtures
- Light from existing historic fixtures with new optics

Washington Union Station

Lighting Upgrades

September 4, 2025

OWNER



ARCHITECT



LIGHTING DESIGNER

CLAUDE R. ENGLE
LIGHTING CONSULTANT

STRUCTURAL ENGINEER



MEP & FP ENGINEERS



CIVIL ENGINEER



Submissions

8/29/2025 - HPO

Page Title

Lighting RCP Taxiway & Colonnade

Page Number

107



Washington Union Station

Lighting Upgrades

September 4, 2025

OWNER



ARCHITECT



LIGHTING DESIGNER

CLAUDE R. ENGLE
LIGHTING CONSULTANT

STRUCTURAL ENGINEER



MEP & FP ENGINEERS



CIVIL ENGINEER



Submissions

8/29/2025 - HPO

Page Title

**Main Entrance
Existing**

Page Number

108







Proposed Lighting Upgrades
Front Entry Portico

Washington Union Station

Lighting Upgrades

September 4, 2025

OWNER
 Union Station REDEVELOPMENT CORPORATION
ARCHITECT
 ANTUNOVICH ASSOCIATES ARCHITECTURE PLANNING INTERIOR DESIGN
LIGHTING DESIGNER
CLAUDE R. ENGLE LIGHTING CONSULTANT
STRUCTURAL ENGINEER
 mcmullan CONSULTING ENGINEERS
MEP & FF ENGINEERS
 CHT
CIVIL ENGINEER
 AMT LLC ARCHITECTURAL MECHANICAL & ELECTRICAL ENGINEERS
Submissions
8/29/2025 - HPO
Page Title
Main Entrance Proposed Rendering
Page Number
109

Current Condition
Front Entry Portico



Existing Condition Photo

Proposed Lighting Upgrades
Front Entry Portico

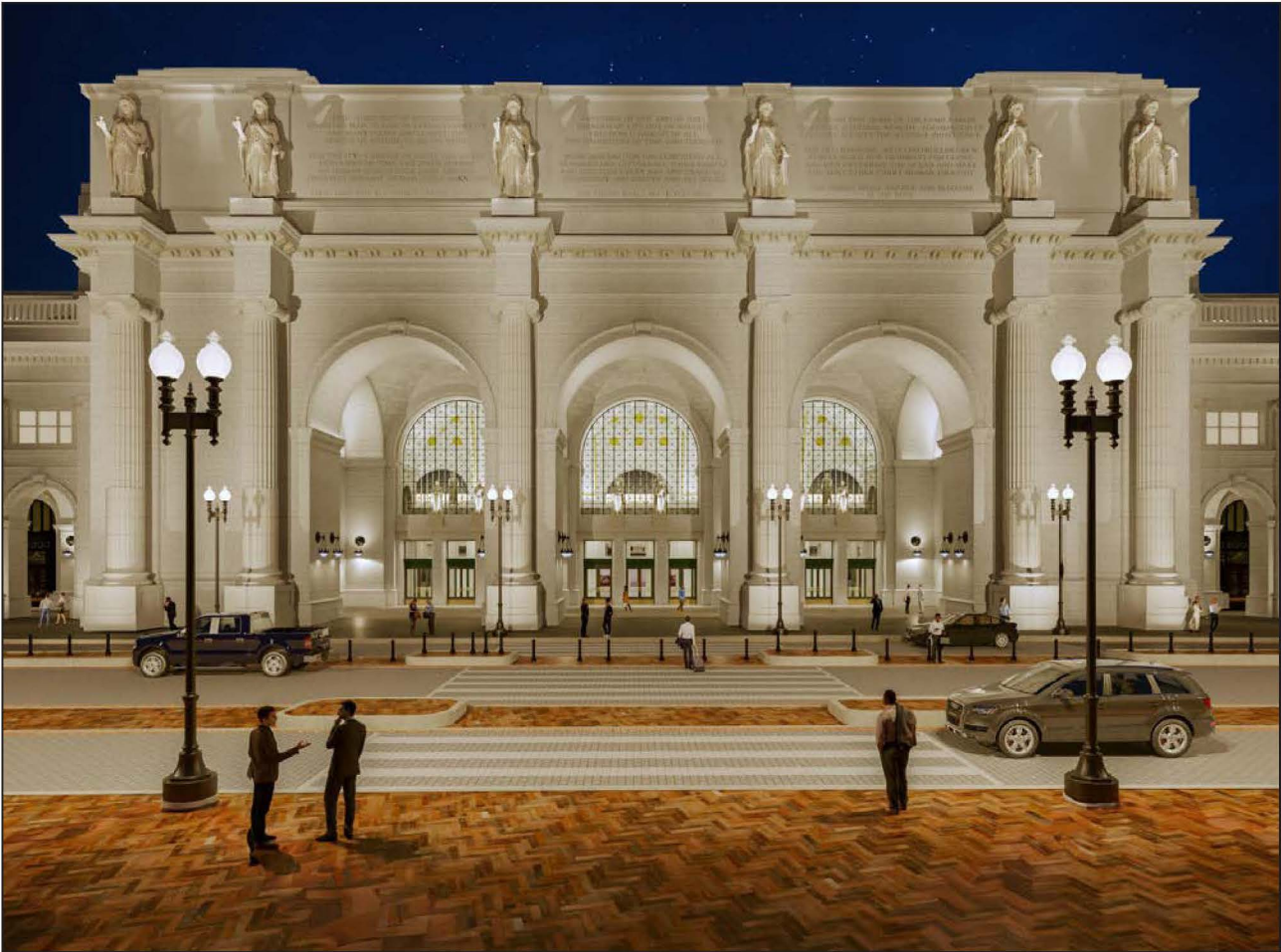

Proposed Lighting Design

Washington
Union Station

Lighting Upgrades

September 4, 2025

OWNER



ARCHITECT



LIGHTING DESIGNER



STRUCTURAL ENGINEER



MEP & FF ENGINEERS



CIVIL ENGINEER



Submissions

8/29/2025 - HPO

Page Title

Main Entrance
Existing &
Proposed

Page Number

110

Washington
Union Station

Lighting Upgrades

September 4, 2025

OWNER
 Union Station
REDEVELOPMENT CORPORATION

ARCHITECT
 ANTUNOVICH
ASSOCIATES
ARCHITECTS, PLANNERS, INTERIOR DESIGNERS

LIGHTING DESIGNER
CLAUDE R. ENGLE
LIGHTING CONSULTANT

STRUCTURAL ENGINEER
 mcmullan
CONSULTING ENGINEERS

MEP & FP ENGINEERS
 CHT

CIVIL ENGINEER
 AMT
LLC

Submissions

8/29/2025 - HPO

Page Title

**Partial Elevation
Main Entrance
Light Layering**

Page Number

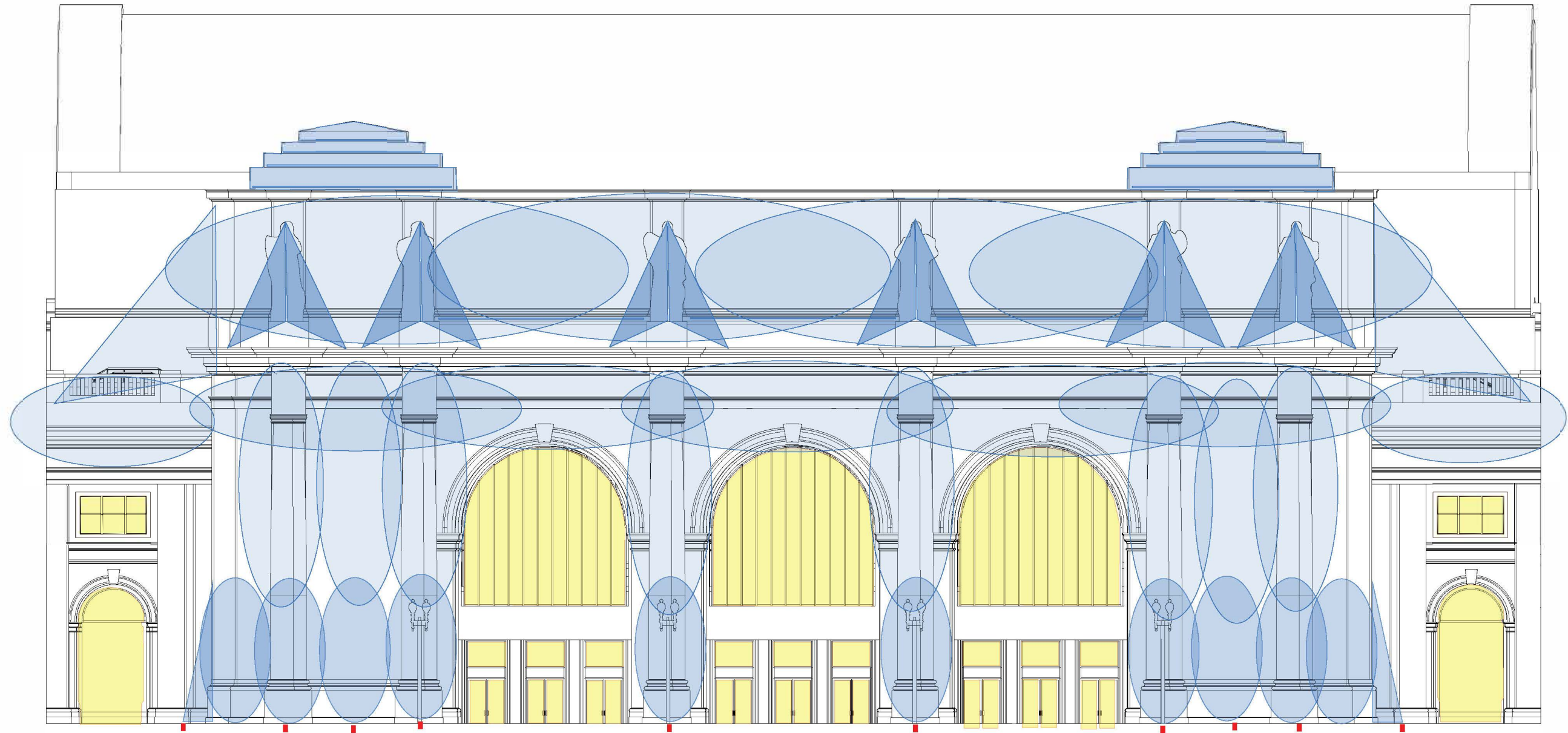

111

Partial South Elevation - Main Entry Portico



General Notes:
The lighting spread illustrated on the drawings represents the angle of the light and the aimed direction from the proposed optics.

Legend

-  Light from interior visible from the exterior
-  Lighting on exterior bulding facade

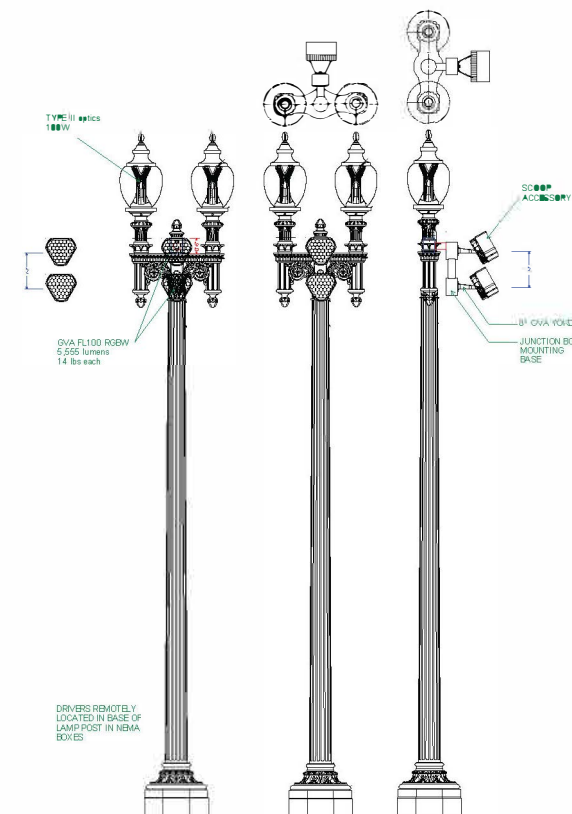

LPIII-21

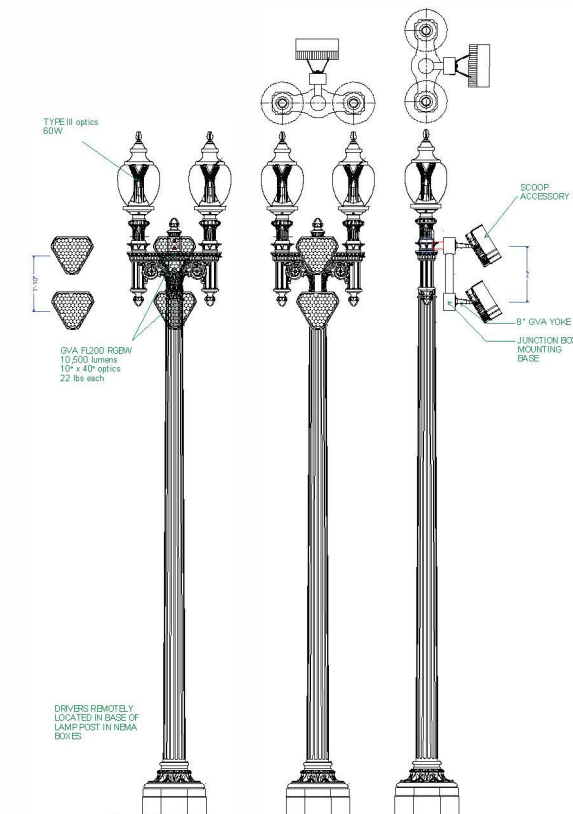

LPIII-22

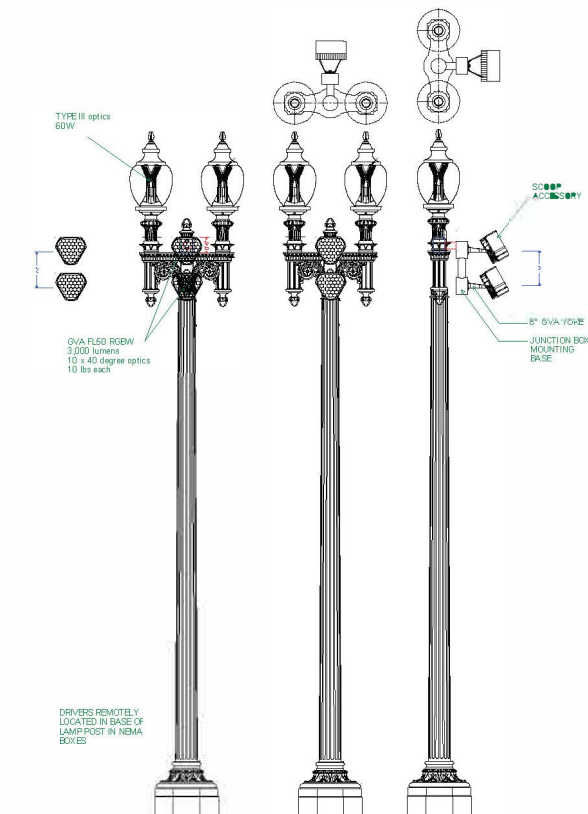

LPIII-25

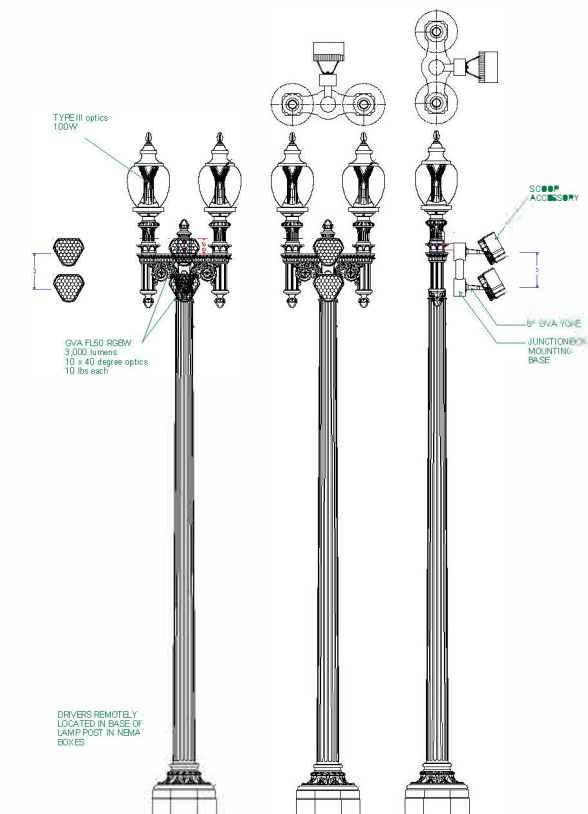

LPIV-25

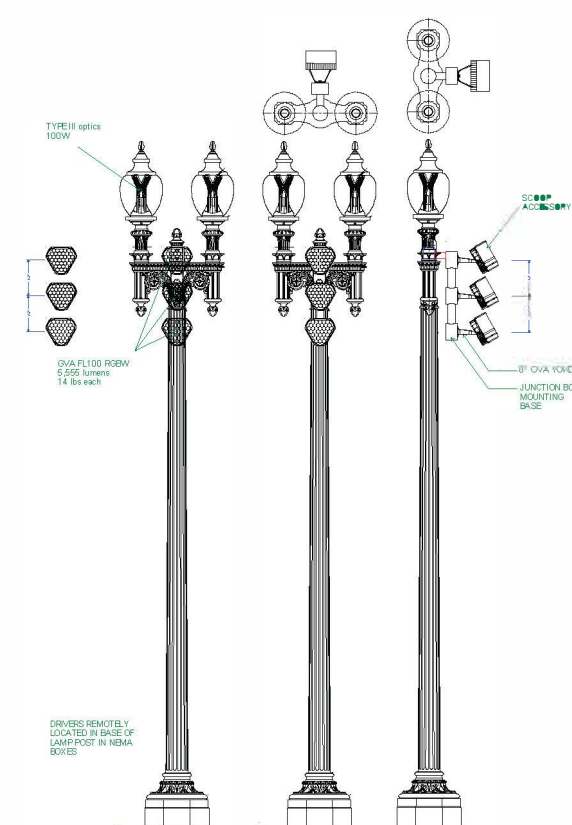

LPIII-31

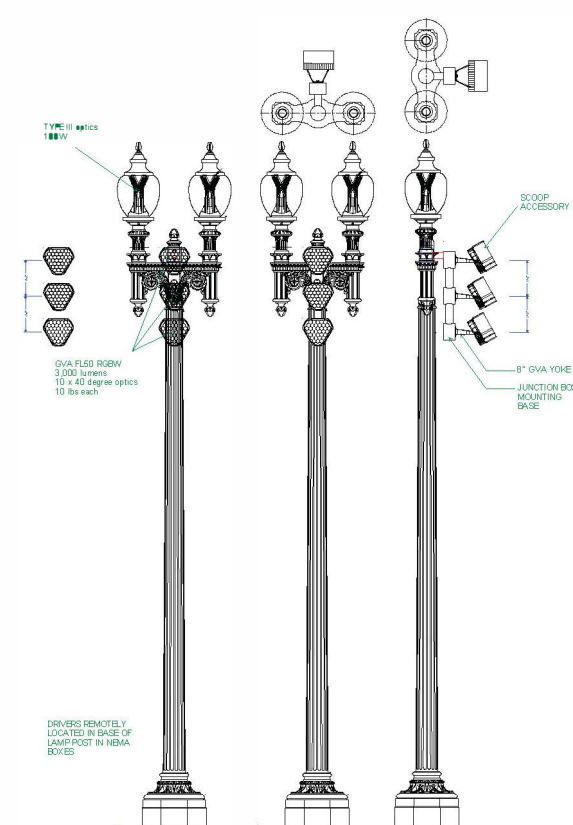

LPIII-35

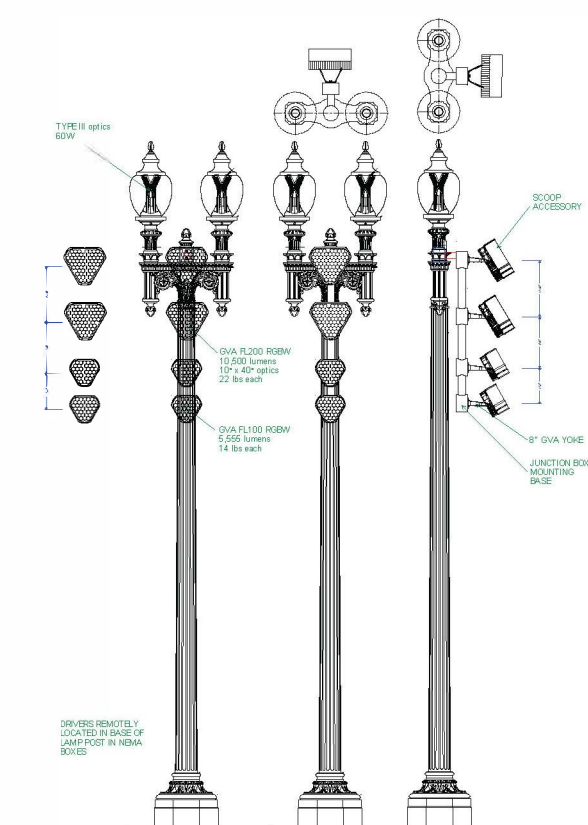

LPIII-41

Union Station Facade Lighting On Lamp Poles
Most of the surrounding streetlights and globe lights are just having their light head replaced with a chip on board or COB LED light engine with the directional optics, low glare, and 3000K.

In the case of lamp posts where we need to mount facade lighting, the whole lamp post needs to be replaced so that it can be reinforced at the top where the central newel is lifted to accommodate the "mounting center hub". The lamp source would also be upgraded to LED and outfitted with the right power and optics.

Washington Union Station

Lighting Upgrades

September 4, 2025

OWNER
Union Station
REDEVELOPMENT CORPORATION

ARCHITECT
ANTUNOVICH ASSOCIATES
ARCHITECTS PLANNERS INTERIOR DESIGNERS

LIGHTING DESIGNER
CLAUDE R. ENGLE
LIGHTING CONSULTANT

STRUCTURAL ENGINEER
mcmullan
CONSULTING ENGINEERS

MEP & FF ENGINEERS
CHT

CIVIL ENGINEER
AMT LLC
ARCHITECTURAL MATERIALS TECHNOLOGY

Submissions
8/29/2025 - HPO

Page Title

Facade Lighting Lamp Poles

Page Number



Proposed Lighting Upgrades
Colonnade

Washington Union Station

Lighting Upgrades

September 4, 2025

OWNER
 Union Station
REDEVELOPMENT CORPORATION

ARCHITECT
 ANTUNOVICH
ASSOCIATES
ARCHITECTURE • INTERIORS • LANDSCAPE DESIGN

LIGHTING DESIGNER
CLAUDE R. ENGLE
LIGHTING CONSULTANT

STRUCTURAL ENGINEER
 mcmullan
CONSULTING ENGINEERS

MEP & FF ENGINEERS
 CHT

CIVIL ENGINEER
 AMT LLC

Submissions
8/29/2025 - HPO

Page Title
**Colonnade -
Proposed
Rendering**

Page Number
201

Current Condition
Colonnade



Existing Condition Photo

Proposed Lighting Upgrades
Colonnade

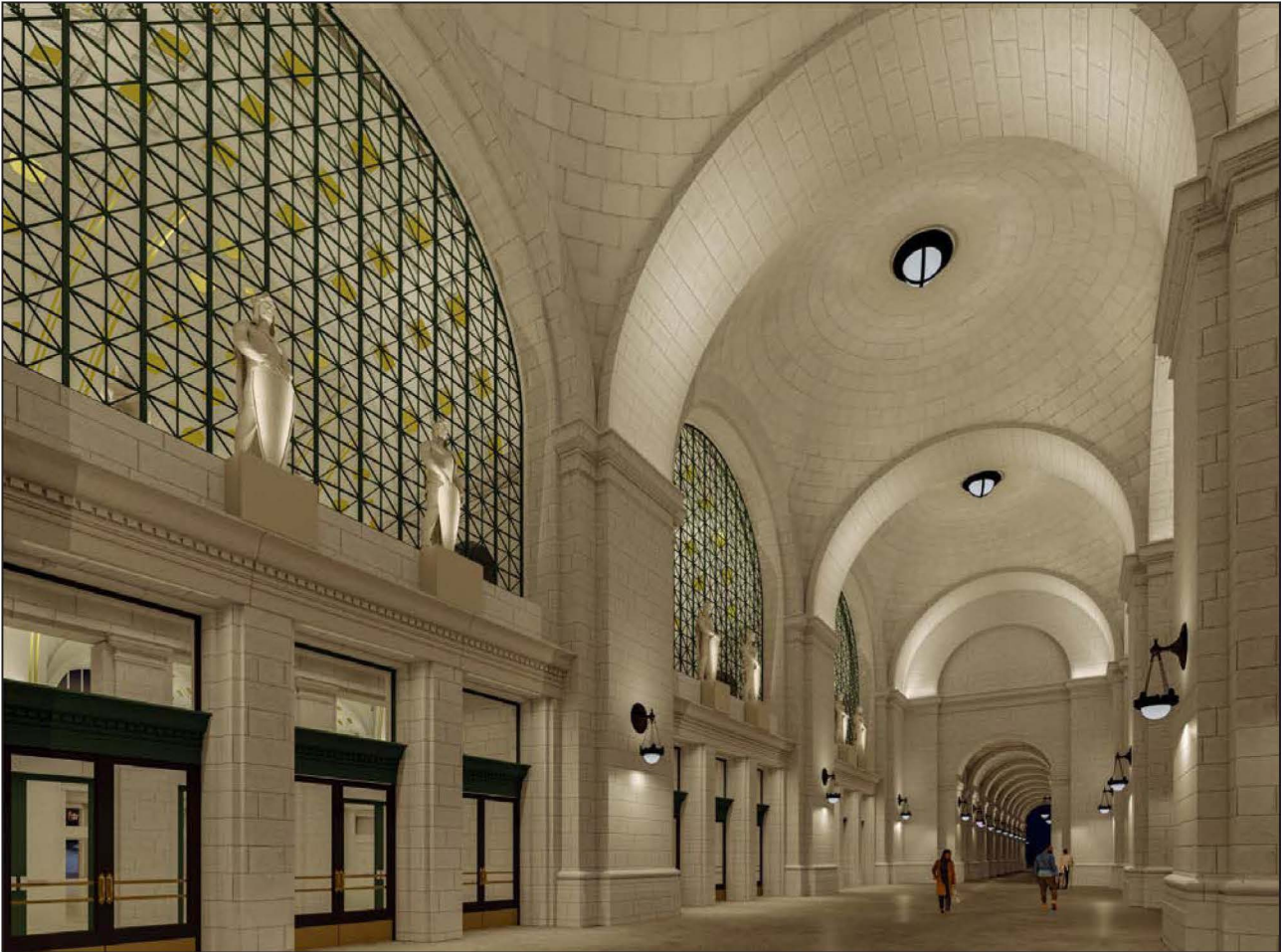

Proposed Lighting Design

Washington
Union Station

Lighting Upgrades

September 4, 2025

OWNER



ARCHITECT



LIGHTING DESIGNER



STRUCTURAL ENGINEER



MEP & FF ENGINEERS



CIVIL ENGINEER



Submissions

8/29/2025 - HPO

Page Title

Colonnade -
Existing &
Proposed

Page Number

202

Washington
Union Station

Lighting Upgrades

September 4, 2025

OWNER
Union Station
REDEVELOPMENT CORPORATION

ARCHITECT
ANTUNOVICH
ASSOCIATES
ARCHITECTS PLLC

LIGHTING DESIGNER
CLAUDE R. ENGLE
LIGHTING CONSULTANT

STRUCTURAL ENGINEER
mcmullan
CONSULTING ENGINEERS

MEP & FP ENGINEERS
CHT

CIVIL ENGINEER
AMT
LLC

Submissions
8/29/2025 - HPO

Page Title

Lighting Section -
Main Entry Portico

Page Number

203

Building Section - Main Entry Portico

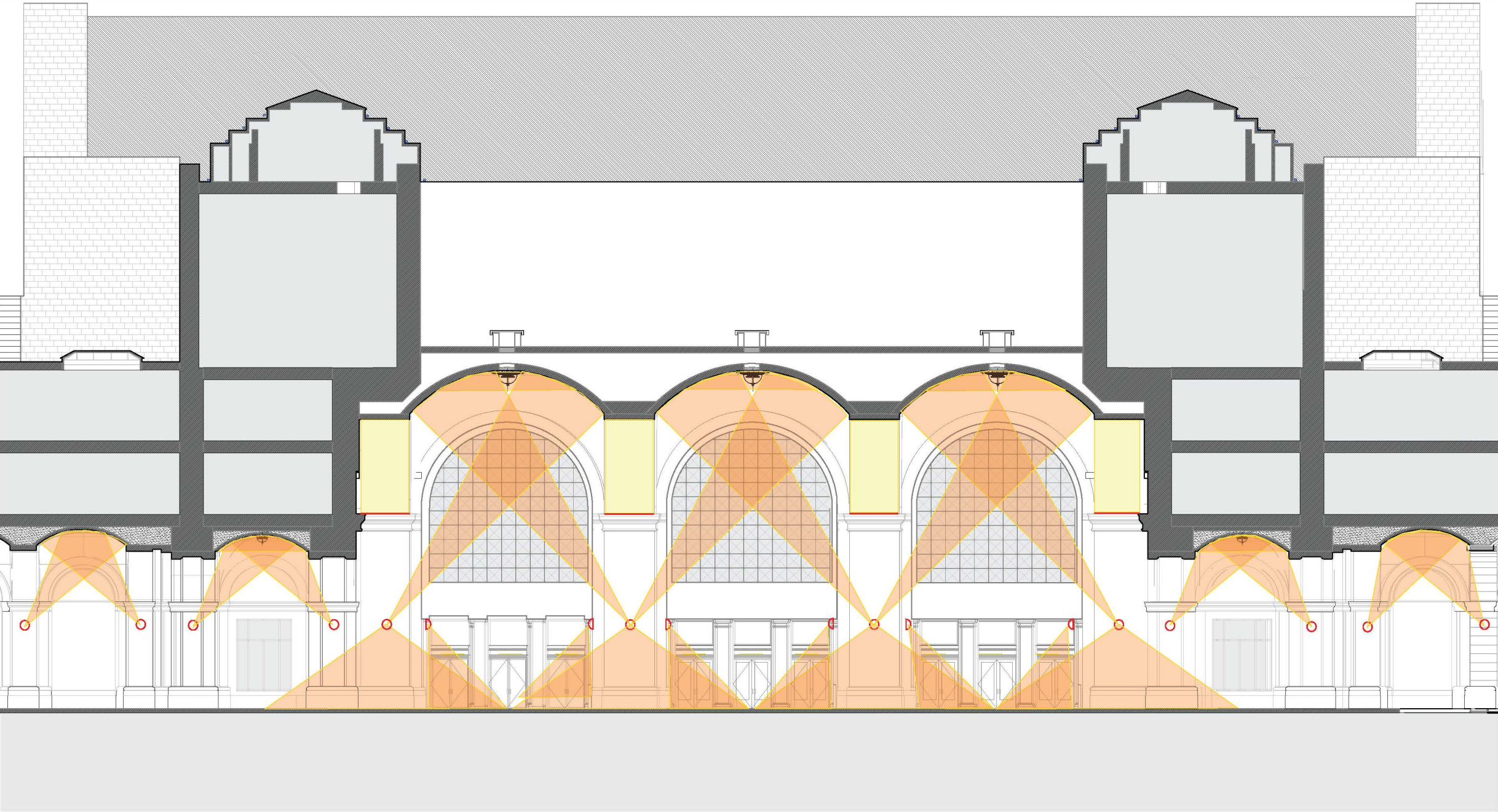

General Notes:
The lighting spread illustrated on the drawings represents the angle of the light and the aimed direction from the proposed optics.

Legend

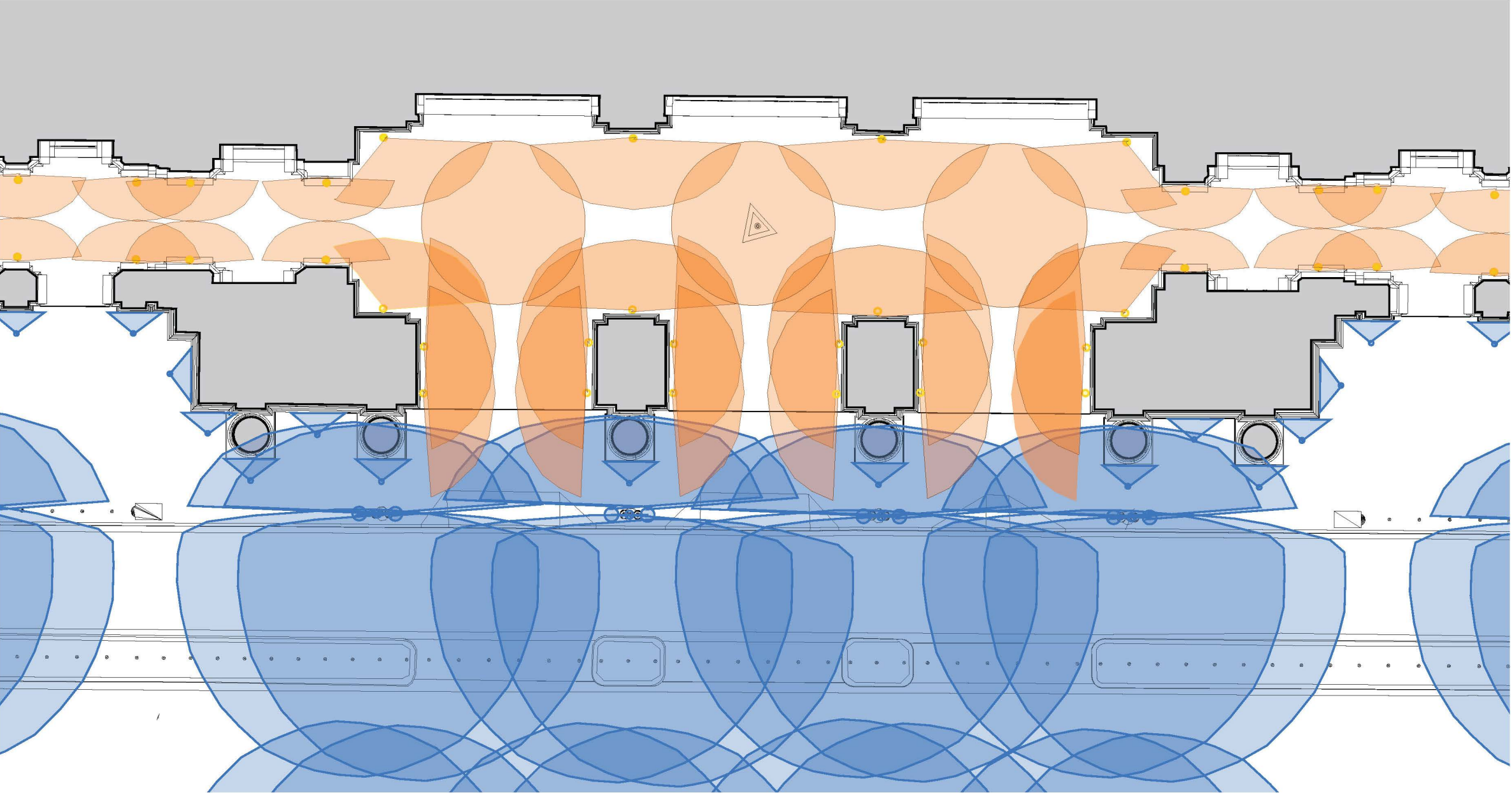

- Light from new fixtures
- Light from existing historic fixtures with new optics

Partial Floor Plan - Main Entry Portico Lighting



General Notes:
The lighting spread illustrated on the drawings represents the angle of the light and the aimed direction from the proposed optics.

Legend

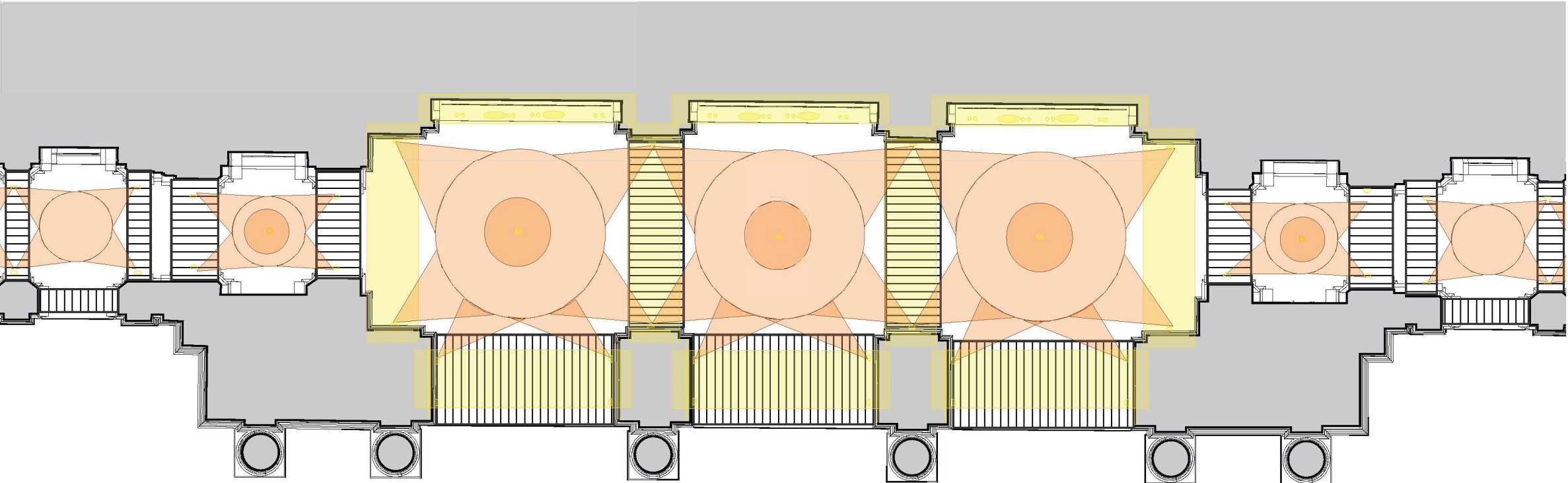

-  Light from existing lamp poles
-  Light from existing historic fixtures with new optics

Partial Reflected Ceiling Plan - Main Entry Portico Lighting



General Notes:
The lighting spread illustrated on the drawings represents the angle of the light and the aimed direction from the proposed optics.

Legend

-  Light from new fixtures
-  Light from existing historic fixtures with new optics







Proposed Lighting Upgrades
Carriage Porch

Washington
Union Station

Lighting Upgrades

September 4, 2025

OWNER
 Union Station REDEVELOPMENT CORPORATION
ARCHITECT
 ANTUNOVICH ASSOCIATES ARCHITECTURE PLANNING INTERIOR DESIGN
LIGHTING DESIGNER
CLAUDE R. ENGLE LIGHTING CONSULTANT
STRUCTURAL ENGINEER
 mcmullan CONSULTING ENGINEERS
MEP & FP ENGINEERS
 CHT
CIVIL ENGINEER
 AMT LLC ARCHITECTURAL MATERIALS TECHNOLOGY CONSULTANTS
Submissions
8/29/2025 - HPO
Page Title
Carriage Porch - Proposed Rendering
Page Number
208

Current Condition
Carriage Porch



Existing Condition Photo

Proposed Lighting Upgrades
Carriage Porch



Proposed Lighting Design

Washington
Union Station

Lighting Upgrades

September 4, 2025

OWNER



ARCHITECT



LIGHTING DESIGNER



STRUCTURAL ENGINEER



MEP & FP ENGINEERS



CIVIL ENGINEER



Submissions

8/29/2025 - HPO

Page Title

Carriage Porch -
Existing &
Proposed

Page Number

209

Washington
Union Station

Lighting Upgrades

September 4, 2025

OWNER



ARCHITECT



LIGHTING DESIGNER

CLAUDE R. ENGLE
LIGHTING CONSULTANT

STRUCTURAL ENGINEER



MEP & FP ENGINEERS



CIVIL ENGINEER



Submissions

8/29/2025 - HPO

Page Title

Lighting Section
Carriage Porch

Page Number

210

Building Section - Carriage Porch

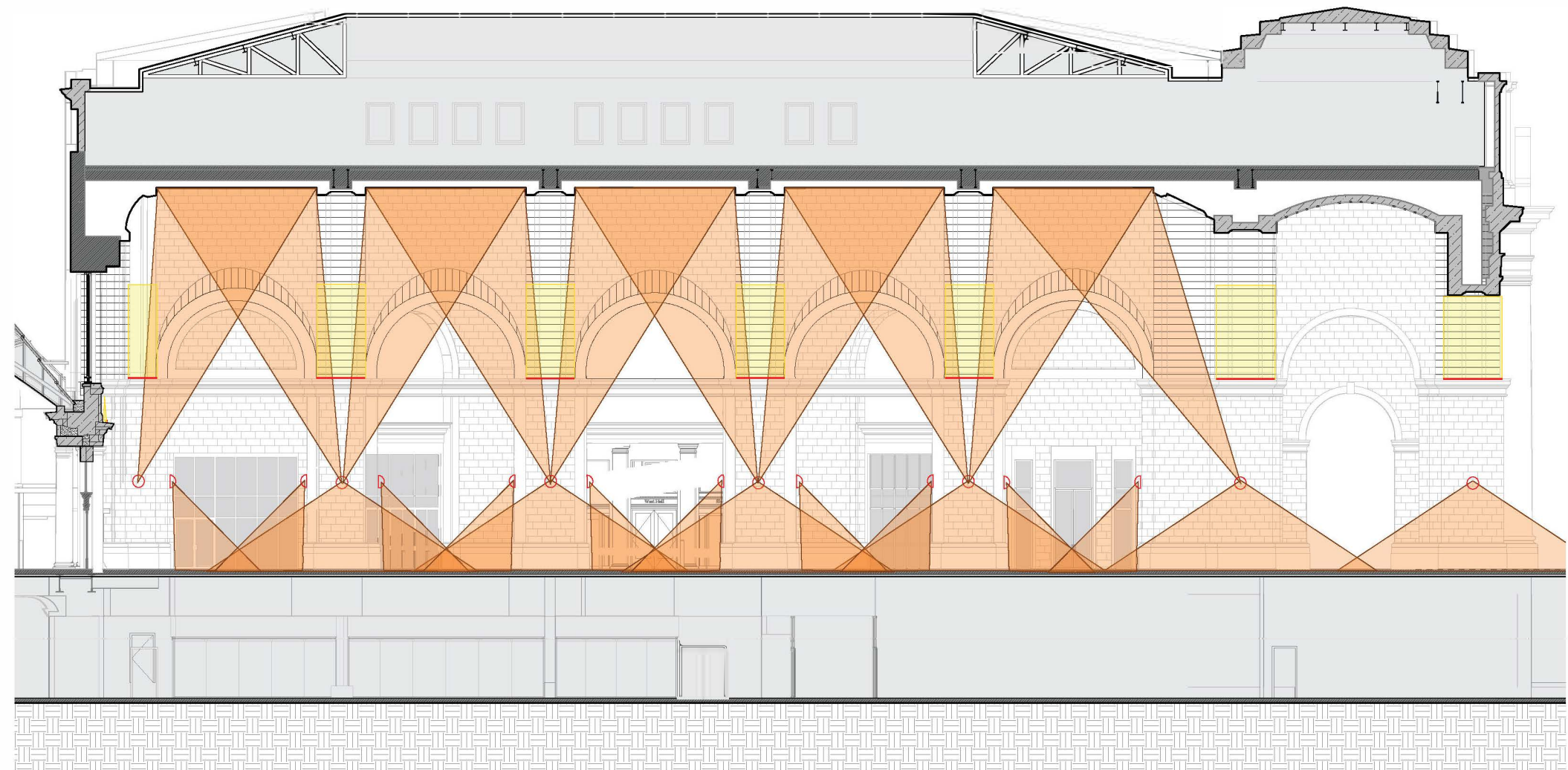

General Notes:
The lighting spread illustrated on the drawings represents the angle of the light and the aimed direction from the proposed optics

Legend

- Light from new fixtures
- Light from existing historic fixtures with new optics

Partial Floor Plan - Carriage Porch

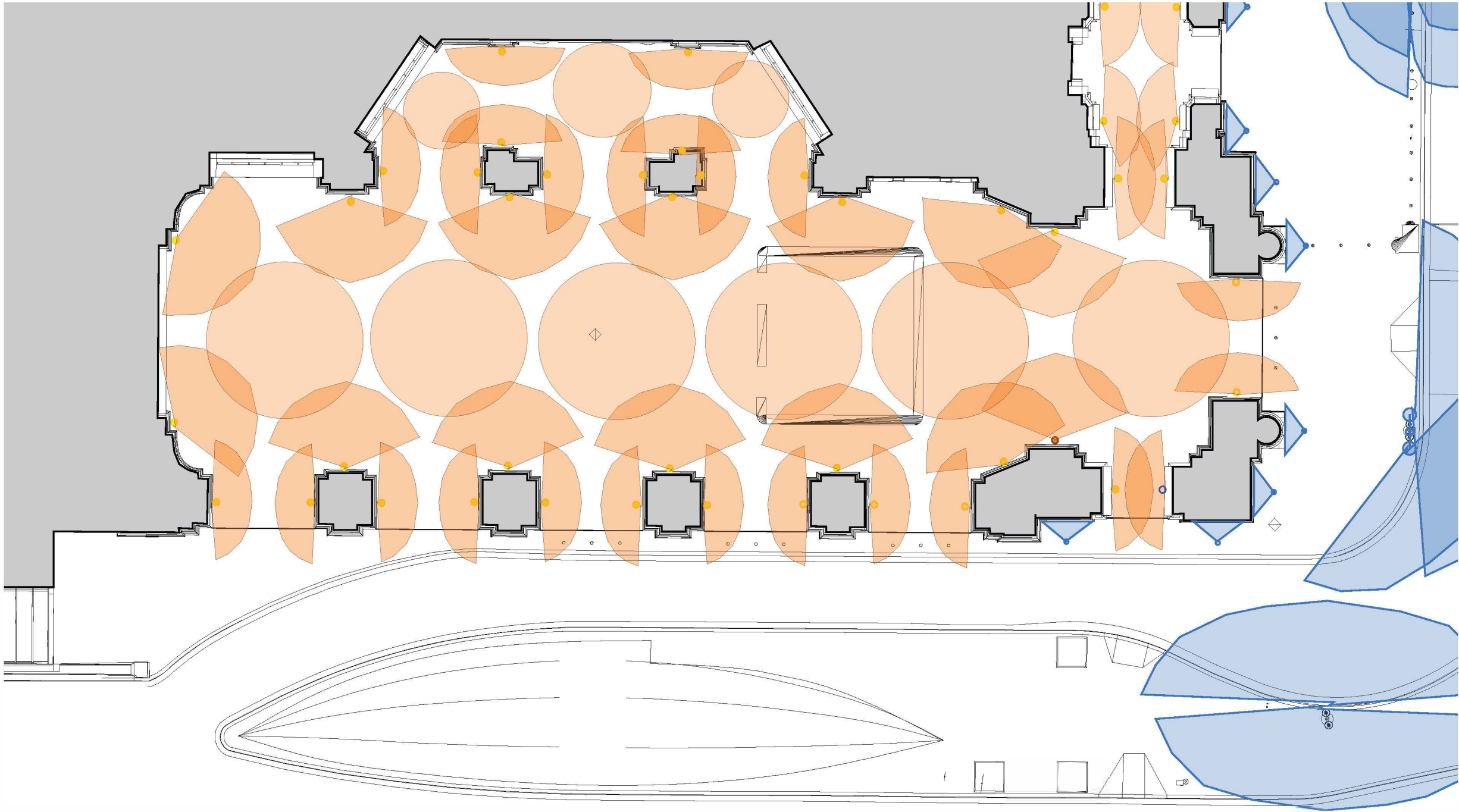

General Notes:
The lighting spread illustrated on the drawings represents the angle of the light and the aimed direction from the proposed optics

Legend

Light from existing lamp poles

Light from existing historic fixtures with new optics

Washington Union Station
Lighting Upgrades
September 4, 2025
OWNER Union Station REDEVELOPMENT CORPORATION
ARCHITECT ANTUNOVICH ASSOCIATES ARCHITECTS PLANNERS INTERIOR DESIGNERS
LIGHTING DESIGNER CLAUDE R. ENGLE LIGHTING CONSULTANT
STRUCTURAL ENGINEER mcmullan CONSULTING ENGINEERS
MEP & FF ENGINEERS CHT
CIVIL ENGINEER AMT LLC
Submissions 8/29/2025 - HPO
Page Title Lighting Plan Carriage Porch
Page Number 211

Washington
Union Station

Lighting Upgrades

September 4, 2025

OWNER
 Union Station
REDEVELOPMENT CORPORATION

ARCHITECT
 ANTUNOVICH
ASSOCIATES
ARCHITECTS PLLC

LIGHTING DESIGNER
CLAUDE R. ENGLE
LIGHTING CONSULTANT

STRUCTURAL ENGINEER
 mcmullan
CONSULTING ENGINEERS

MEP & FP ENGINEERS
 CHT

CIVIL ENGINEER
 AMT
LLC

Submissions

8/29/2025 - HPO

Page Title

**Carriage Porch
Lighting RCP**

Page Number

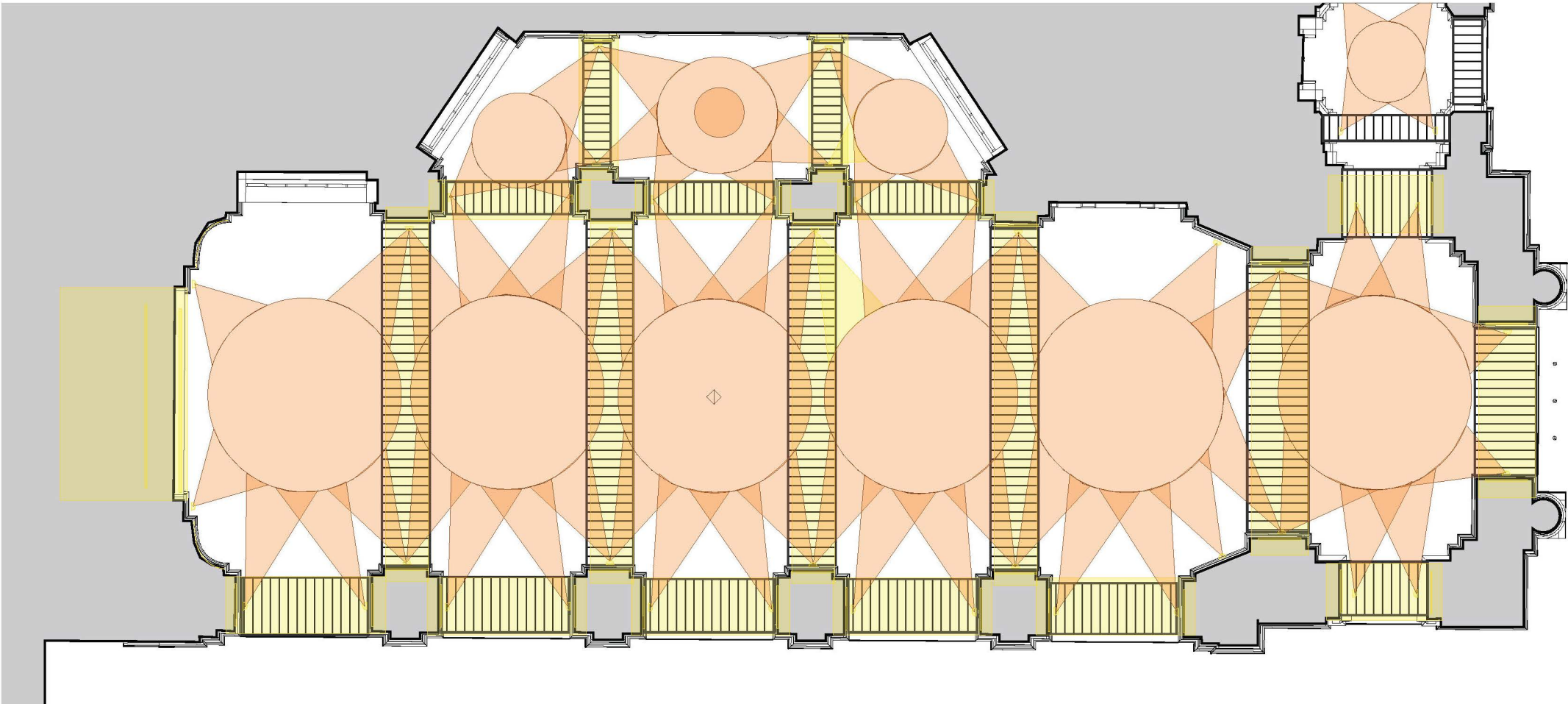

212

Partial Reflected Ceiling Plan - Carriage Porch



General Notes:
The lighting spread illustrated on the drawings represents the angle of the light and the aimed direction from the proposed optics

Legend

-  Light from new fixtures
-  Light from existing historic fixtures with new optics

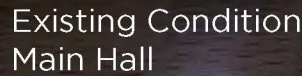

300



Proposed Lighting Upgrades
Main Hall

Washington
Union Station

Lighting Upgrades

September 4, 2025

OWNER
 Union Station
REDEVELOPMENT CORPORATION

ARCHITECT
 ANTUNOVICH
ASSOCIATES
ARCHITECTURE • INTERIORS • LANDSCAPE DESIGN

LIGHTING DESIGNER
CLAUDE R. ENGLE
LIGHTING CONSULTANT

STRUCTURAL ENGINEER
 mcmullan
CONSULTING ENGINEERS

MEP & FF ENGINEERS
 CHT

CIVIL ENGINEER
 AMT LLC
ARCHITECTURAL MODELING TECHNOLOGIES

Submissions
8/29/2025 - HPO

Page Title
**Main Hall -
Proposed
Rendering**

Page Number
301

Current Condition
Main Hall

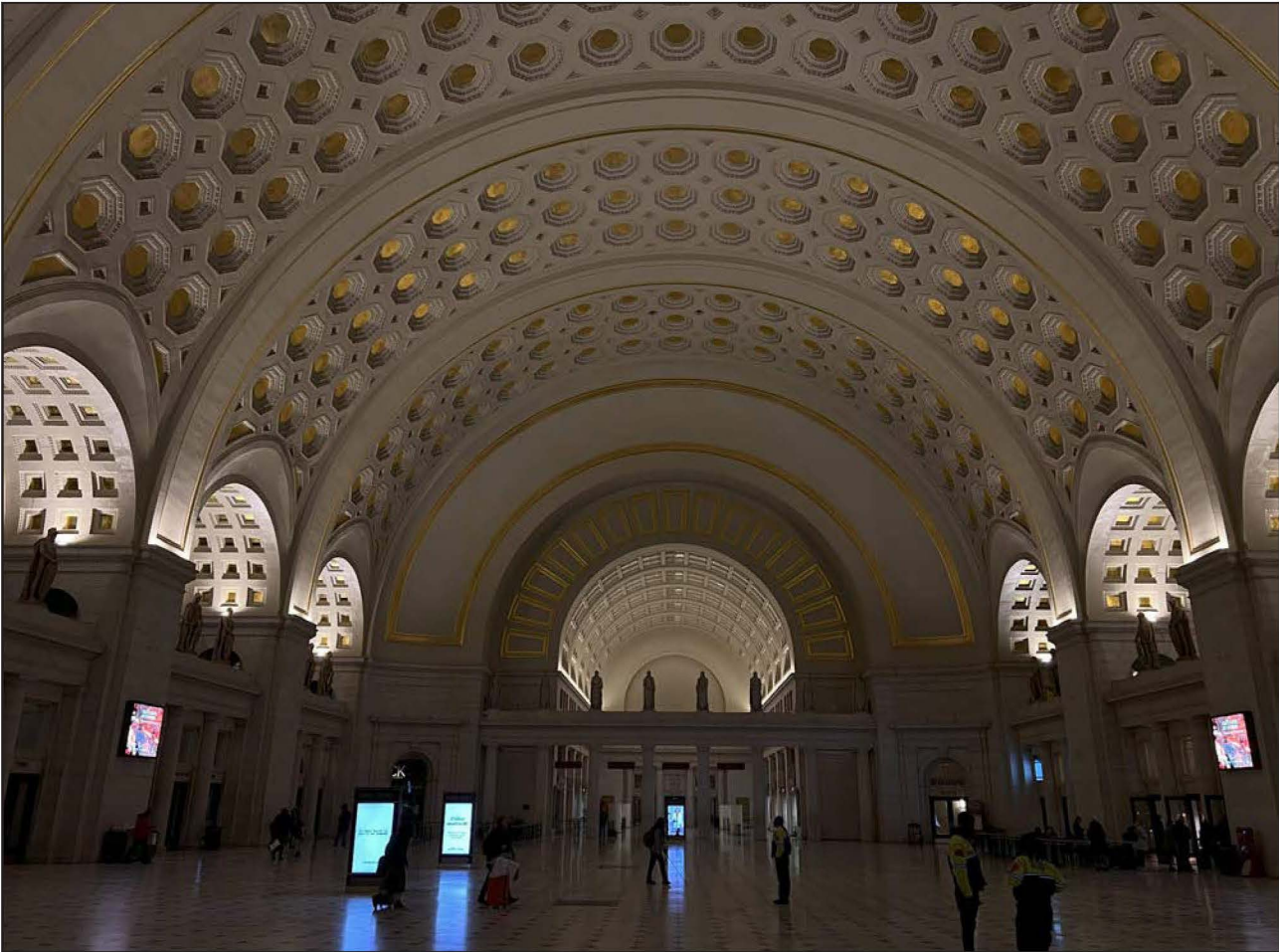

Existing Condition Photo

Proposed Lighting Upgrades
Main Hall

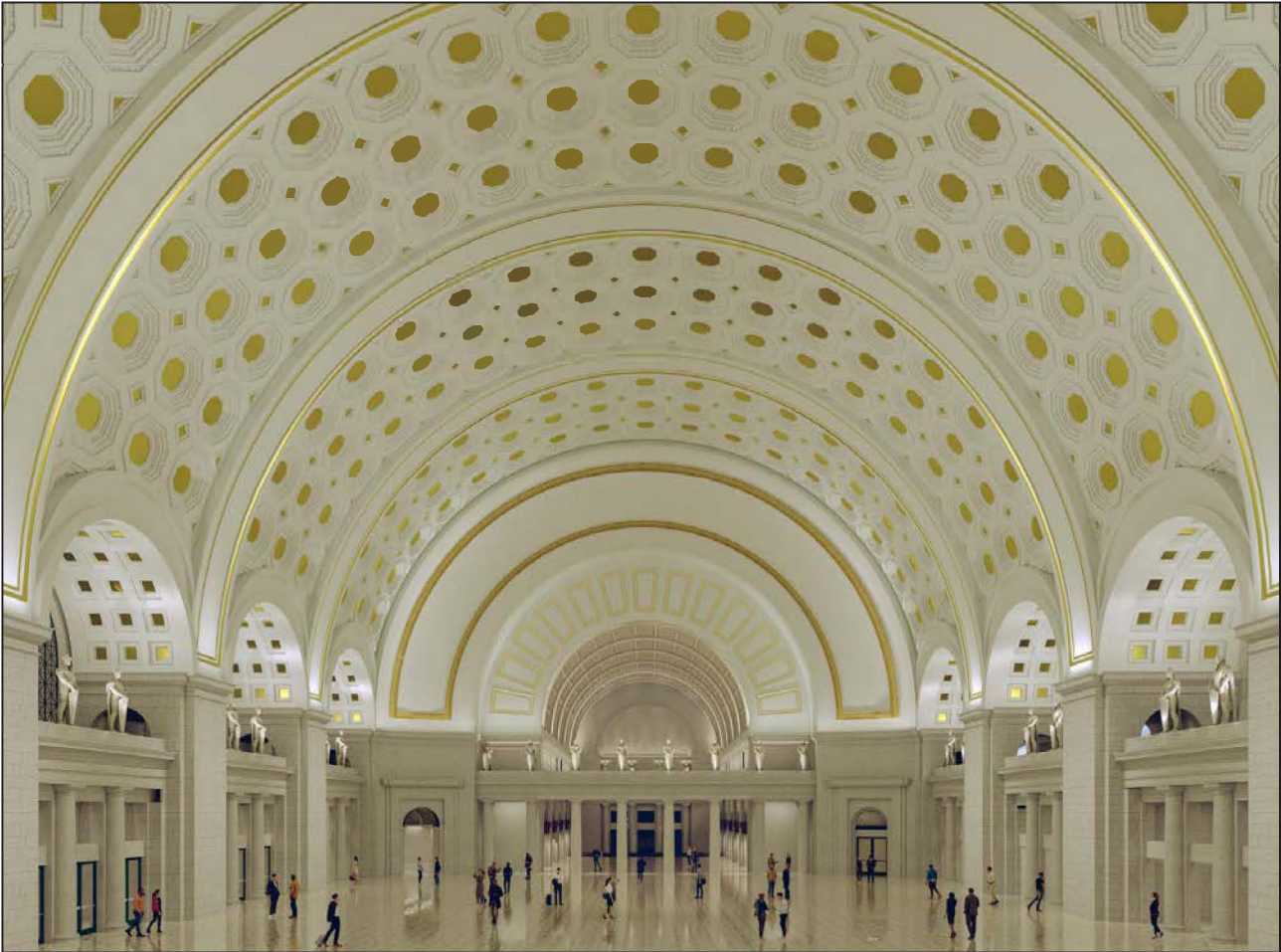

Proposed Lighting Design

Washington
Union Station

Lighting Upgrades

September 4, 2025

OWNER



ARCHITECT



LIGHTING DESIGNER



STRUCTURAL ENGINEER



MEP & FF ENGINEERS



CIVIL ENGINEER



Submissions

8/29/2025 - HPO

Page Title

Main Hall -
Existing &
Proposed

Page Number

302

Building Section - Main Hall

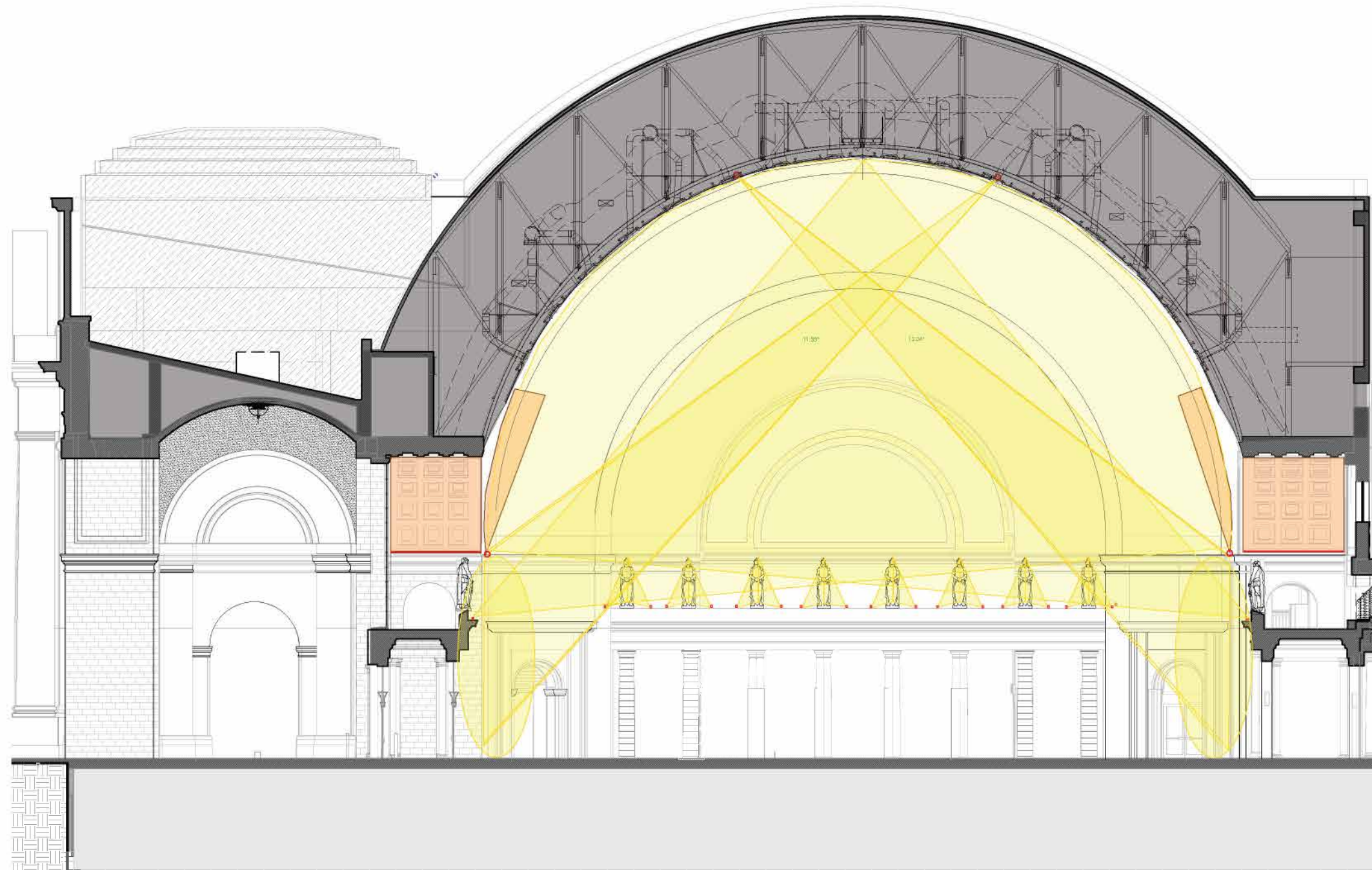

General Notes:
The lighting spread illustrated on the drawings represents the angle of the light and the aimed direction from the proposed optics

Legend

- Light from new fixtures
- Light from new fixtures replacing existing modern fixtures in-situ

Washington Union Station

Lighting Upgrades

September 4, 2025

OWNER



ARCHITECT



LIGHTING DESIGNER

CLAUDE R. ENGLE
LIGHTING CONSULTANT

STRUCTURAL ENGINEER



MEP & FP ENGINEERS



CIVIL ENGINEER



Submissions

8/29/2025 - HPO

Page Title

Lighting Section - Main Hall

Page Number

303

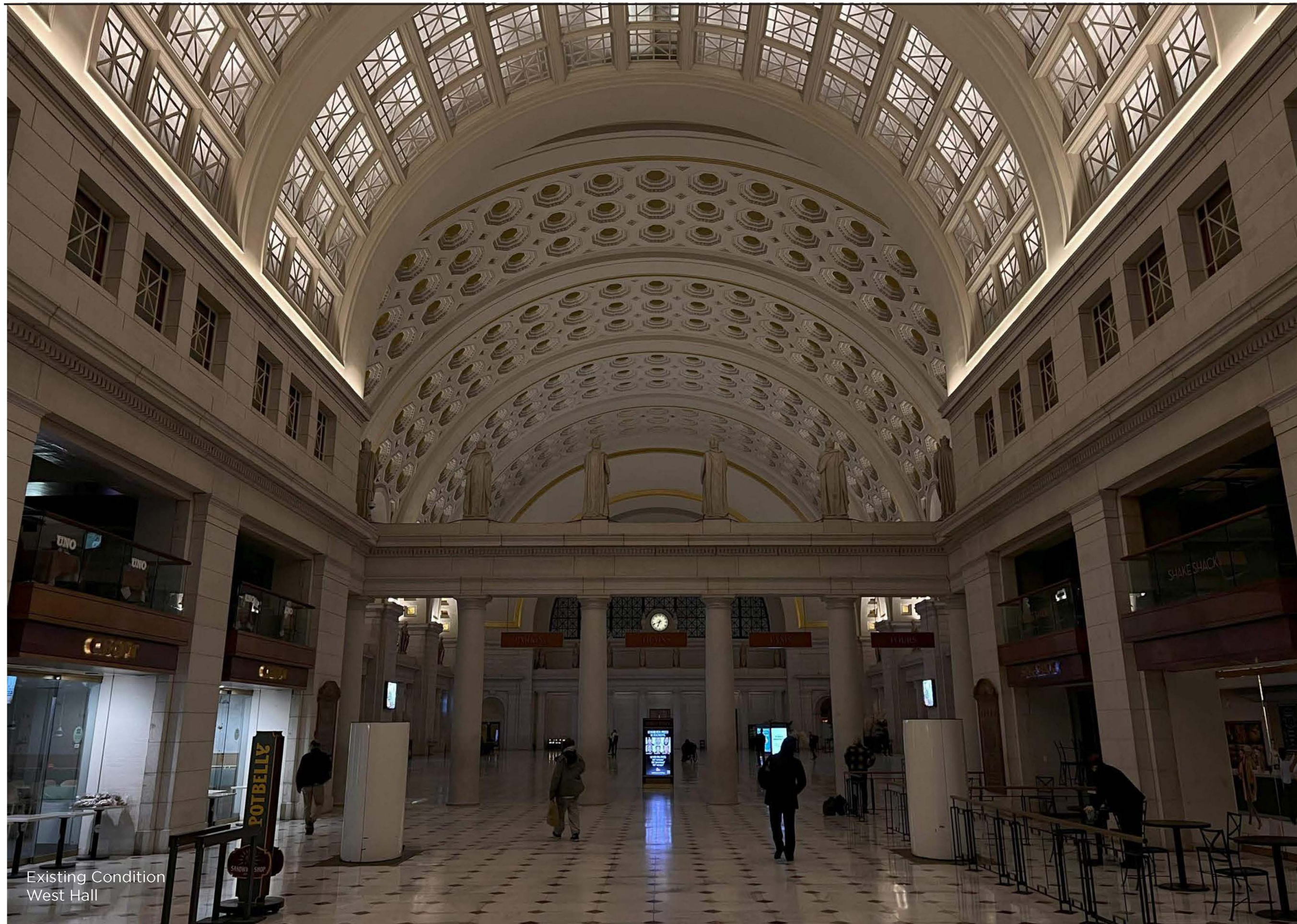

Washington Union Station

September 4, 2025

WNEF



ARCHITECT



LIGHTING DESIGNER

CLAUDE R. ENGLE
LIGHTING CONSULTANT

STRUCTURAL ENGINEER



MEP & FP ENGINEERS



CIVIL ENGINEER



Submissions

8/29/2025 - HPO

Page Title

West Hall - Existing

Page Number

400

Current Condition
West Hall

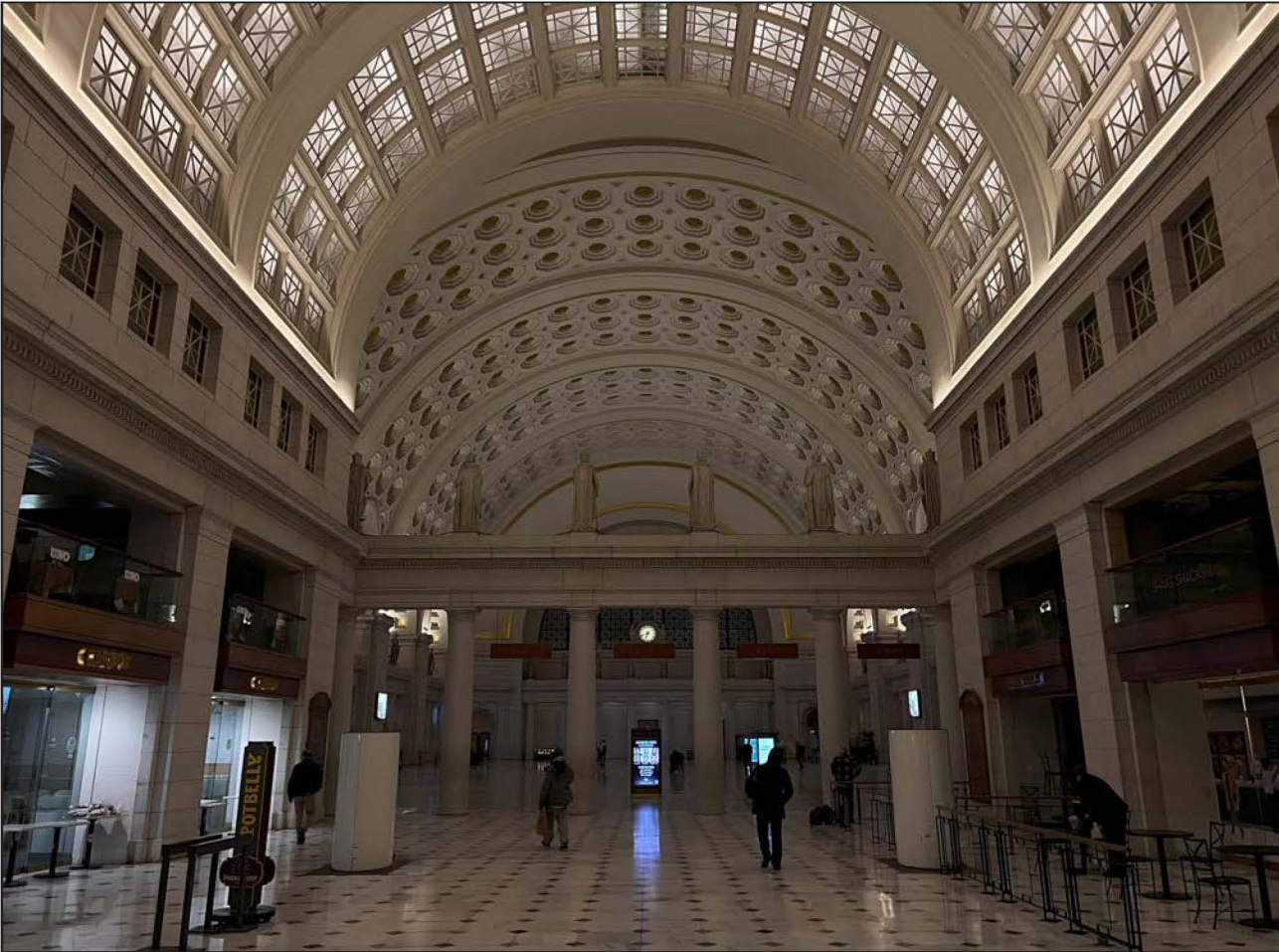





Existing Condition Photo

Proposed Lighting Upgrades
West Hall



Proposed Lighting Design

<div>Washington Union Station</div> <div>Lighting Upgrades</div> <div>September 4, 2025</div>
<div>OWNER</div> <div><div> Union Station</div><div>REDEVELOPMENT CORPORATION</div></div>
<div>ARCHITECT</div> <div><div> ANTUNOVICH ASSOCIATES</div><div>ARCHITECTS • PLANNERS • INTERIOR DESIGNERS</div></div>
<div>LIGHTING DESIGNER</div> <div><div>CLAUDE R. ENGLE</div><div>LIGHTING CONSULTANT</div></div>
<div>STRUCTURAL ENGINEER</div> <div><div> mcmullan</div><div>CONSULTING ENGINEERS</div></div>
<div>MEP & FF ENGINEERS</div> <div><div>CHT</div></div>
<div>CIVIL ENGINEER</div> <div><div> AMT LLC</div><div>ARCHITECTS • PLANNERS • ENGINEERS</div></div>
<div>Submissions</div> <div>8/29/2025 - HPO</div> <div></div> <div></div> <div></div> <div></div> <div></div>
<div>Page Title</div> <div>West Hall - Existing & Proposed</div>
<div>Page Number</div> <div>402</div>

Legend

- Light from new fixtures
- Light from new fixtures replacing existing modern fixtures in-situ

403

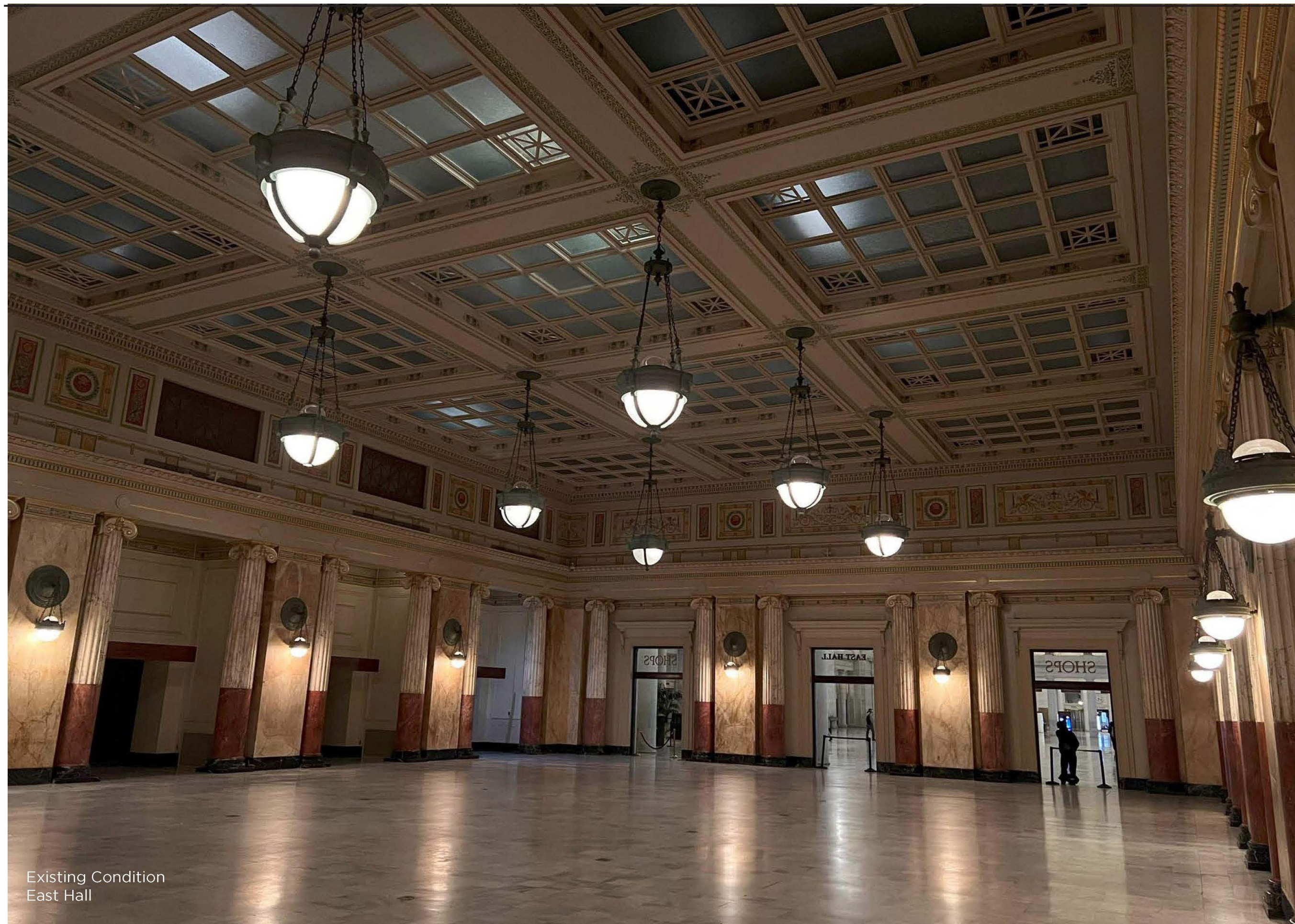

Washington Union Station

September 4, 2025

WNEF



ARCHITECT



LIGHTING DESIGNER

CLAUDE R. ENGLE
LIGHTING CONSULTANT

STRUCTURAL ENGINEER



MEP & FP ENGINEERS



CIVIL ENGINEER



Submissions

8/29/2025 - HPO

Page Title

East Hall - Existing

Page Number

500



Proposed Lighting Upgrades
East Hall

Washington
Union Station

Lighting Upgrades

September 4, 2025

OWNER
 Union Station
REDEVELOPMENT CORPORATION

ARCHITECT
 ANTUNOVICH
ASSOCIATES
ARCHITECTS PLLC

LIGHTING DESIGNER
CLAUDE R. ENGLE
LIGHTING CONSULTANT

STRUCTURAL ENGINEER
 mcmullan
CONSULTING ENGINEERS

MEP & FF ENGINEERS
 CHT

CIVIL ENGINEER
 AMT
LLC
PROFESSIONAL ENGINEERS & LAND SURVEYORS

Submissions
8/29/2025 - HPO

Page Title
**East Hall -
Proposed**

Page Number
501

Current Condition
East Hall

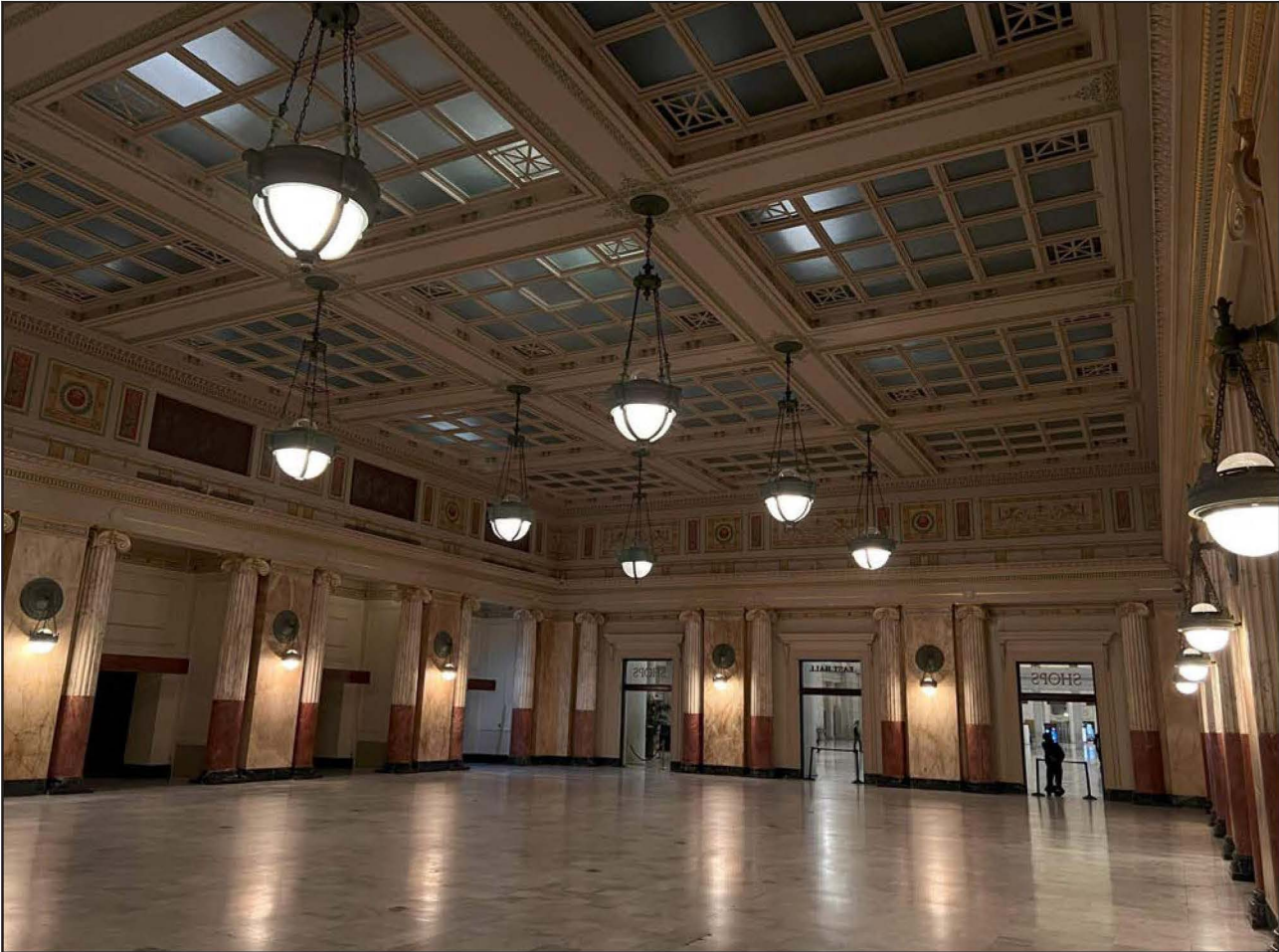

Existing Condition Photo

Proposed Lighting Upgrades
East Hall



Proposed Lighting Design

Washington
Union Station

Lighting Upgrades

September 4, 2025

OWNER



ARCHITECT



LIGHTING DESIGNER



STRUCTURAL ENGINEER



MEP & FF ENGINEERS



CIVIL ENGINEER



Submissions

8/29/2025 - HPO

Page Title

East Hall -
Existing &
Proposed

Page Number

502

503

General Notes:
The lighting spread illustrated on the drawings represents the angle of the light and the aimed direction from the proposed optics

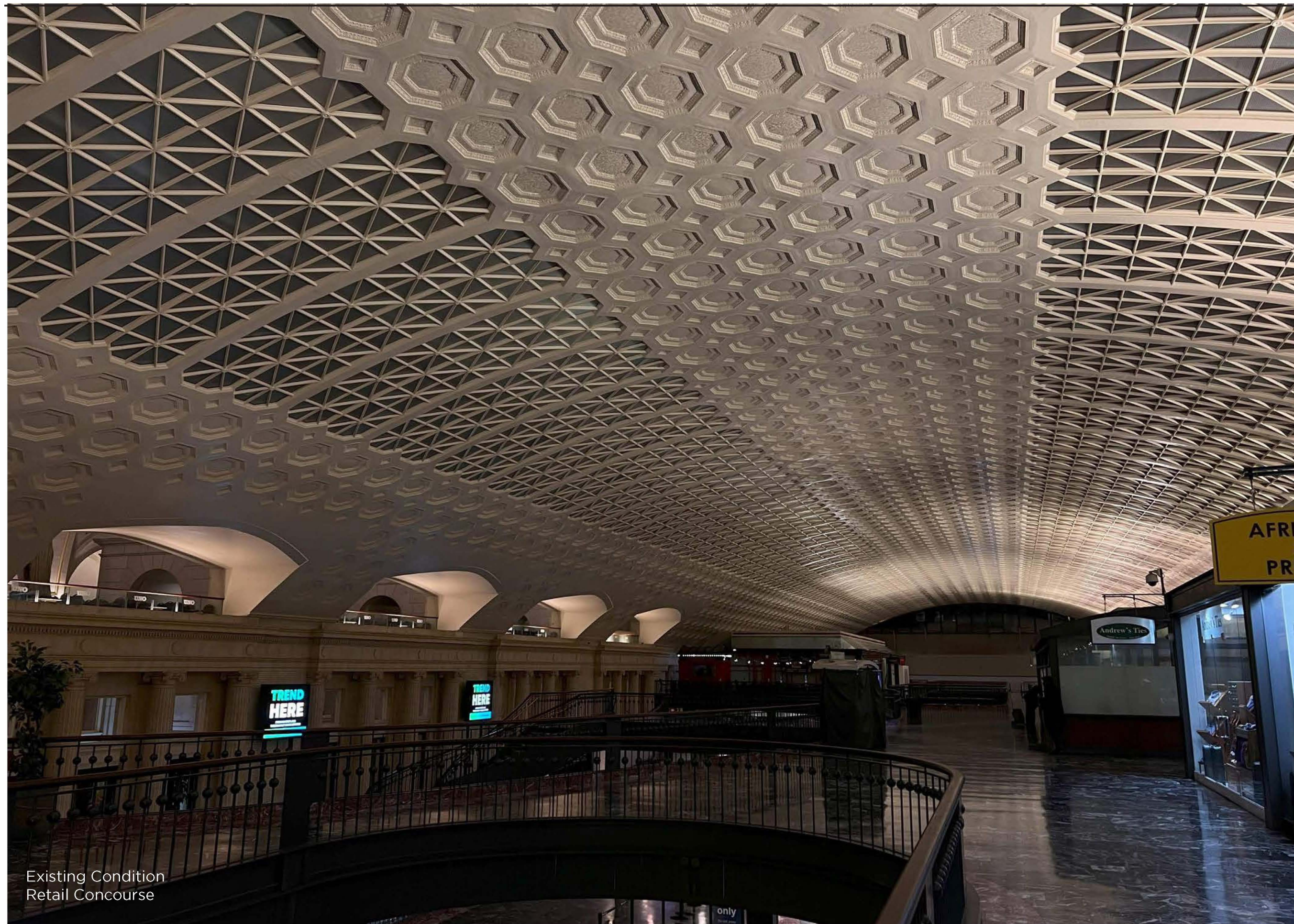

Washington Union Station

September 4, 2025

WNEF



ARCHITECT



CLAUDE R. ENGLE
LIGHTING CONSULTANT

STRUCTURAL ENGINEER



MEP & FP ENGINEERS



CIVIL ENGINEER



Submissions

8/29/2025 - HPO

Page Title

Retail Concourse - Existing

Page Number

600







Proposed Lighting Upgrades
Retail Concourse

Washington Union Station

Lighting Upgrades

September 4, 2025

OWNER
 Union Station REDEVELOPMENT CORPORATION
ARCHITECT
 ANTUNOVICH ASSOCIATES ARCHITECTURE INTERIORS LANDSCAPE DESIGN
LIGHTING DESIGNER
CLAUDE R. ENGLE LIGHTING CONSULTANT
STRUCTURAL ENGINEER
 mcmullan CONSULTING ENGINEERS
MEP & FF ENGINEERS
 CHT
CIVIL ENGINEER
 AMT LLC ARCHITECTURAL MATERIALS TECHNOLOGY
Submissions
8/29/2025 - HPO
Page Title
Retail Concourse - Proposed Rendering
Page Number
601

Current Condition
Retail Concourse



Existing Condition Photo

Proposed Lighting Upgrades
Retail Concourse

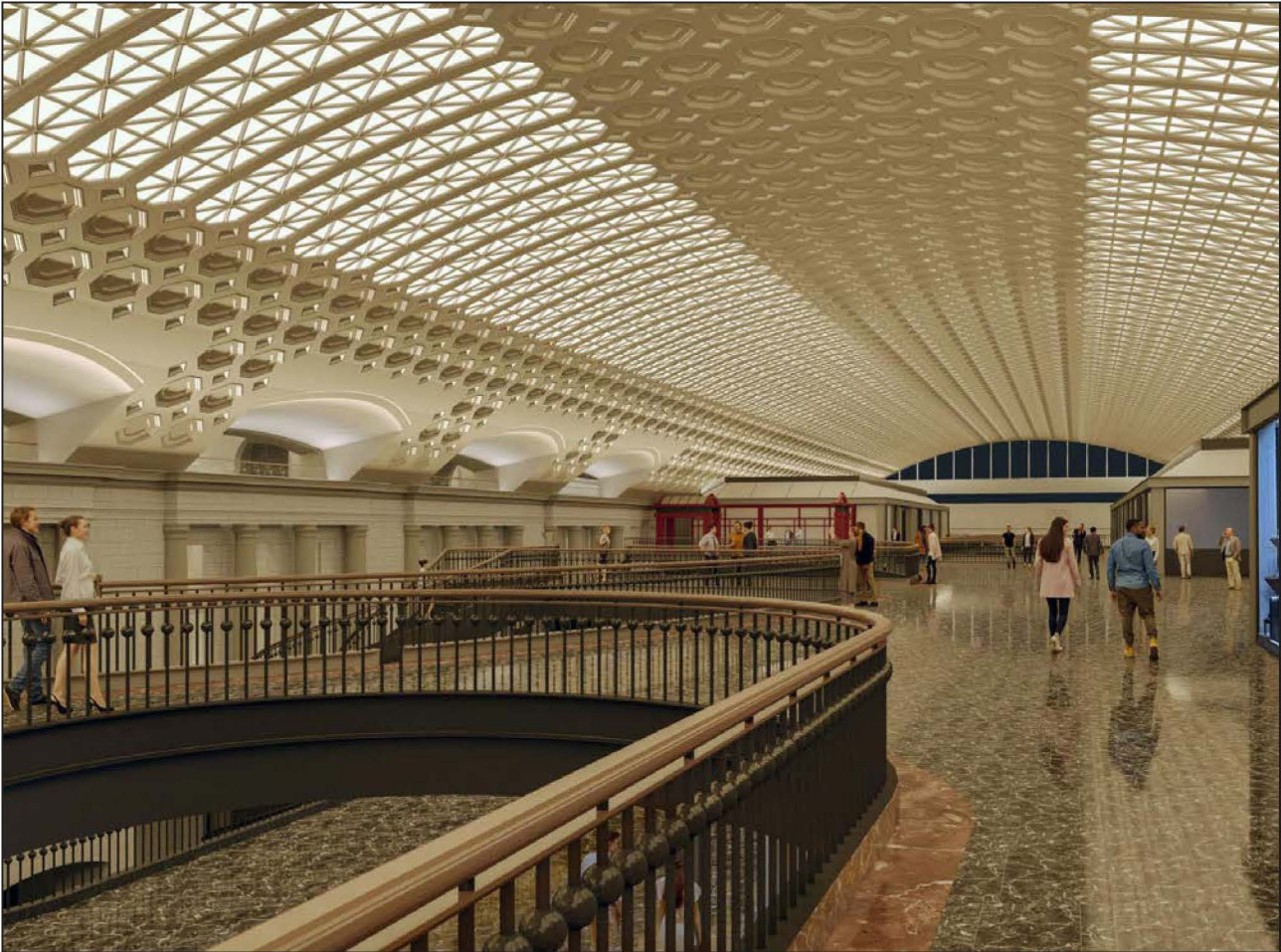

Proposed Lighting Design

Washington
Union Station

Lighting Upgrades

September 4, 2025

OWNER



ARCHITECT



LIGHTING DESIGNER



STRUCTURAL ENGINEER



MEP & FP ENGINEERS



CIVIL ENGINEER



Submissions

8/29/2025 - HPO

Page Title

Retail Concourse -
Existing &
Proposed

Page Number

602

603

- Light from new fixtures
- Light from new fixtures replacing existing modern fixtures in-situ

604

- Light from new fixtures
- Light from new fixtures replacing existing modern fixtures in-situ